Weather Outlook

Tonight
Cloudy
Temperatures today: Max., 84; Min., 57

Detailed Report on Last Page

The Kingston Daily Freeman

First in News
Local, National, Foreign

Ulster County's Leading
Advertising Medium

VOL. LXXIX—No. 218 | CITY OF KINGSTON, N. Y., MONDAY EVENING, JULY 3, 1950. | PRICE FIVE CENTS

Yanks Reach Korean Front, See No Action; U. S. Tries to Keep Chinese Out of Fight

American Supplies Flown Into South Korea

Two U. S. Army C-54 transport planes taxi up the runway at Suwon airport in South Korea as they land to unload much needed supplies. In foreground an American soldier with carbine (right) and a South Korean fighting man stand guard. This picture was taken by Charles Gorry, Associated Press staff photographer, flown to Fukuoka, Japan, wirephotoed to Tokyo and relayed to San Francisco by plane. *(A.P. Wirephoto)*

Heavy Traffic Brings No Deaths to Ulster

Kelley's Wife Asks Police Protection

Bookmaker Used Scout Hatchet, Cops Say, to Wreck Home

The wife of big-time bookmaker Jerry Kelley, 43, has asked police to protect her from her husband and his Boy Scout hatchet.

Kelley was named last week by Manhatton District Attorney Frank S. Hogan as having operated in Kingston and other Hudson valley cities.

According to the Associated Press, Mrs. Kelley's request came a few hours after police said Kelley unlocked the front door of their recently-sold home in Forest Hills, Queens, and started to wreck it with the little camp axe.

Not only that, they said, but he turned on the bathroom and kitchen faucets and tried to flood the place.

He was picked up after neighbors complained of the racket, and charged with malicious mischief and burglary. Officers said Kelley apparently had been celebrating before he started swinging the hatchet.

After his arrest, his wife Mary, who is living apart from him with four sons and a daughter, asked for a guard. She said she was told that Kelley had threatened to "finish the job on the house after he got out of jail and then come after me."

Kelley was named last week by a Manhattan grand jury on 30 charges of conspiracy and gambling, and is free in $5,000 bail. His bookmaking turnover was estimated at $5,000,000 annually by the Manhattan district attorney.

Treasury Receipts

Washington, July 3 (AP)—The position of the treasury June 29 compared with corresponding date a year ago: Net budget receipts, $97,717,672.16; budget expenditures, $120,091,049.71; cash balance, $5,457,714,436.15; customs receipts for month, $38,814,754.31; budget receipts fiscal year July 1, $36,918,260,486.32; budget expenditures fiscal year, $37,044,412,531.04; budget deficit, $2,126,152,044.72; total debt, $256,605,097.88; increase over previous day, $83,662,899.40; gold assets, $24,230,270,325.38.

Plans Quiet Fourth

Washington, July 3 (AP)—President Truman plans to spend a quiet July 4th holiday at the Blair House, his temporary residence. The White House said today he has no engagemnts for tomorrow and will not go to his office unless the Korean situation warrants.

No Freeman on Tuesday, July 4

The Freeman will not be published on Tuesday, July 4, in observance of the Independence Day holiday.

Cars Move in Close Order; Police Keep Fingers Crossed

The first phase of the four-day holiday passed without a single report of highway death or serious injury in Ulster county.

Congested highways forced traffic to move slowly, and only reports of dented fenders and slight mix-ups were received at state police posts covering this county. Authorities were keeping their fingers crossed that the Independence Day holiday will not be marred by tragedy Tuesday evening when vacationists begin their homeward journeys.

Route 9W at the southern entrance to Kingston proved to be a bottleneck Saturday morning, as thousands of cars poured into the city and were slowed by cross-traffic. At one time, northbound cars were crawling bumper-to-bumper all the way from the city south to Port Ewen.

No Accident Reports

The Ulster county sheriff's office received no accident reports over the week-end. State police at the various stations covering the county had the following reports:

Lake Katrine, covering 9W and other arteries from Kingston north to the county line, said traffic was "very heavy" but there were no serious accidents.

Highland, covering the territory south of Kingston, reported the only complaints received concerned the slow progress of traffic between Port Ewen and Kingston. Troopers said there were no big accidents reported to them.

Wurtsboro troopers, whose territory includes Route 209 in southwestern Ulster, as well as sections of Sullivan county including Route 17, reported 15 minor accidents but none with serious in-

(Continued on Page 2, Col. 7)

Belleayre Lift Carries 100 Persons To Catskill Peak

Thousand Used Facility in June; Crowds Are Anticipated Rest of Summer

The Belleayre Mountain chair lift experienced its biggest day of the summer season Sunday as many visitors used the unique method of ascending to the summit of the 3,325-foot peak.

The official count of passengers was not immediately available late Sunday afternoon, but more than 100 persons probably made the trip on the endless chain of chairs.

Built as an accommodation for

(Continued on Page 3, Col. 1)

Death Toll Climbs To 350 in Nation

(By The Associated Press)

The nation's week-end accidental death toll had climbed to 350 today as millions of motorists took to highways and beaches for the July 4 celebration.

The National Safety Council had said it would be the biggest four-day traffic jam in history and predicted that 385 would be killed before it ends, about midnight tomorrow.

The council estimated that 36,000,000 vehicles would be on the highways between 6 p. m. (local times) Friday and midnight Tuesday. But the homeward movement was expected to be spread over more time than the mass departures. Many of the celebrants had to return to their jobs today, while others, mostly office workers, will not return to work until Wednesday.

Highway mishaps had caused 236 deaths. There were 71 drownings, one fireworks fatality, and 42 from other miscellaneous causes.

The deaths in New York, New Jersey and Connecticut — with traffic, drownings, fireworks and miscellaneous in that order:

Connecticut 0-3-0-0; New Jersey 9-3-0-0; New York 9-5-0-5.

Oklahoma Will Hold Fight For U.S. Senate Nomination

(By The Associated Press)

A slam-bang primary battle for a U. S. Senate seat will be put up to Oklahoma Democrats tomorrow in the nation's only Independence Day election.

On-the-scene political observers are looking for a close count between 73-year-old Senator Elmer Thomas and 48-year-old Rep. Mike Monroney for the Democratic senatorial nomination. There are five other entries and if no one gets a majority, there will be a run-off July 25.

National attention is focused on the Oklahoma election partly because it's a holiday affair and partly because of the vigor of the campaigning.

Thomas, who has served in the Senate since 1927 and is chairman of its agriculture committee, created a stir last year by complaining that Sweden had snubbed visiting senators.

There are some signs that the Truman administration would prefer Monroney over Thomas, but both are regarded as followers of President Truman on major issues.

Oklahoma Republicans also will be nominating tomorrow. The Rev. William H. Alexander, pastor of an Oklahoma City Christian church, and Raymond H. Fields of Guthrie appeared to be the main contenders for the senatorial nomination.

The Oklahoma balloting starts off a month that will see some other furious political action.

South Carolina voters go to the polls July 11 to decide the Demo-

(Continued on Page 3, Col. 5)

Planes Attack Troops At US Command Post

Russia Rules 40 Per Cent of World People

New York, July 3 (AP)—Russia has brought 40 per cent of the earth's 2,000,000,000 people under her control in the last 10 years.

With propaganda and with the threat of her massed armed might always in the background, the Soviet Union now has more than 10,000,000 square miles of land under her sway.

The figures do not include millions of Communists in numerous countries throughout the world whose nations have not fallen prey to communism.

In 1939 Russia had a population of 170,467,000 and covered 8,173,550 square miles.

By January, 1950, a total of 830,428,000 people lived under Red rule and the borders of communism had moved out, north and south, east and west.

Operated in 1939

The Soviet policy of aggressive expansion was put into operation in October, 1939, when Russia forced the Baltic republics of Latvia, Lithuania and Estonia to accept "mutual aid" treaties with her.

These countries were annexed outright and organized as Soviet republics in the summer of 1940. The United States never has recognized this seizure. At the same time, Romania was forced to cede Bessarabia, a former Russian province, and northern Bukovina.

By the end of World War II in 1945, the Soviet Union had taken over parts of Finland, Czechslovakia, Ruthenia, Poland, and East Prussia. She had also annexed the Kurlies and the southern half of Sakhalin Island under the Yalta agreement.

By February, 1948, the Communists had imposed control over Czechoslovakia, Romania, Hungary, Albania, Bulgaria, East Germany and North Korea. Yugoslavia also was part of the Soviet bloc, but later broke with Russia in a squabble over Marxist ideology.

Hold in China

By January, 1950, the Communists had taken over Manchuria and China's 450,000,000 people, leaving only the island of Formosa in Nationalist Chinese hands.

In Indochina, Moscow-trained Ho Chi Minh had set up a government recognized by the Kremlin and was keeping the French involved in a costly struggle.

Elsewhere the threat of spreading communism kept soldiers and diplomats alert.

The British were fighting Reds in Malaya and mobilizing against them in Singapore. Elements of the U. S. fleet lay off Formosa. In Europe Marshal Tito's Yugoslavia nervously watched troops of Moscow-ruled Bulgaria massing on her frontier. Iran kept a watchful eye on her northern border.

And now in Korea the Red machine was sweeping over the American-sponsored republic in the south. The United States had committed its armed forces to battle in defense of its South Korean allies.

Meanwhile the forces of Soviet Russia were sprawled out over a vast part of Europe and Asia, ready for action at a word from the Kremlin. The world wondered: Where would Russia reach out next?

Has Not Decided

Canberra, Australia, July 3 (AP)—Prime Minister Robert G. Menzies said today the Australian government has not decided whether to send Australian troops from Japan to Korea. "We have had no requests," he said. "Consequently, there have been no decisions." The Canberra correspondent of the Sidney Daily Mirror said, however, he understands the government would not hesitate to sanction the use in Korea of its British commonwealth occupation forces in Japan if it is requested by the United States. Menzies announced today that both Houses of Parliament will reassemble July 6 to discuss the Korean situation.

Not Unless Requested

London, July 3 (AP)—Government officials said today Britain is unlikely to send either troops or aircraft to Korea unless the United States calls for them. They spoke after the British cabinet had met and discussed an up-to-the-minute report on the overall Korean situation received from Gen. MacArthur's headquarters.

Americans Endure 25 Minutes of Gun, Rocket Warfare

An Advanced American Position on the Korean Front, July 3 (AP)—Five to seven unidentified planes today gave American combat troops in South Korea their first taste of warfare in a savage 25 minute strafing and rocket attack.

The aircraft dropped out of a clear sky, unopposed by American fighters, in a fury of fire and flame which shook but did not unnerve the young troops, most of whom had never been in combat.

The raid began about 3:30 p. m. (12:30 a. m., E.S.T.). Five airplanes, which had been flying overhead, suddenly dropped like falcons on the mud-walled town in which the Americans have their command post.

The Yanks dived for cover like veterans—and like veterans did not begin popping away with rifles as the South Koreans do, endangering everyone in the vicinity.

Act Deliberately

With deliberation the planes hacked away at the town with machineguns, lazily circled and came roaring back with rockets.

As the first rocket let go with a swishing hiss, a soldier with his face crushed in the dirt muttered, "Judas, everyone's getting up on these modern techniques."

About that time the planes reformed and flashed in for their third sweep with machine guns hammering. Roy McCarthey of the British Reuter news agency, a veteran of Greece, Crete and the African desert fighting, and I dived for the river bank and snuggled up under the overhanging bank. (Lambert, a U. S. Navy lieutenant in World War II, saw both naval and ground action in the Pacific.)

Machine gun bullets created a symmetrical pattern of fountains in the river and the rockets whooshed to great muddy explosions beside one of two bridges we were crouching between.

Sergeant Is Casualty

The first casualty was a sergeant. A plane's machine-gun bullet ripped through a toe of his right foot.

Three American and one Brit-

(Continued on Page 2, Col. 2)

U.S. Won't Call Reserve Forces

Secretary Johnson Makes Announcement After Conference

Washington, July 3 (AP)—Secretary of Defense Johnson said today there is no present intention to mobilize reserves in this country in connection with the Korean crisis.

Johnson made the statement to White House reporters after a conference with President Truman at which he brought the President up to date on developments in the Korean fighting.

He was commenting on a story by David Lawrence, columnist, who said today the first step in a limited mobilization may come this week with a call for "volunteer reserves" to come to active duty.

Lawrence said this step "is imperative if the navy, for example, is to get the personnel to man the ships needed this very month."

No Partial Mobilization

Ask if here was any prospect of a partial mobilization, Johnson replied:

"Not at the present time."

In response to another question, Johnson said that under recently-enacted law the President could, if he considered it necessary, call reserves to active duty without their consent.

Johnson refused to comment further. He spent about 20 minutes with the President and brought with him Deputy Secretary of Defense Stephen T. Early and Gen. Omar Bradley, chairman of the Joint Chiefs of Staff.

F-51s Are Delivered

The Air Force said, meanwhile, that the last of the 10 F-51 Mustangs allotted to the South Koreans last week had been delivered to Korean pilots in Japan.

These planes were turned over

(Continued on Page 2, Col. 7)

US Strength Is Record For Peace

But, Say Military Men, Potential Foes Are Powerful, Too; Russia Is Armed Well

Radar Plays Part

Nation Hopes to Offset Peril of Sneak Move by Any Enemy

By ROBERT E. GEIGER

Washington, July 3 (AP)—America's ability to wage war is the greatest in peacetime history.

Top military leaders agree this is so, but they caution that our potential enemies are formidable too.

Whether top peacetime strength is adequate—with guns and bombs blazing in Korea and with other trouble spots dotting the world map—remains to be answered. America's potential foe, Soviet Russia, is powerfully armed.

U. S. Army forces in Europe, numbering around 100,000 are far outnumbered by Soviet and satellite armies.

Does the U. S. have superiority in atomic and possibly other weapons to offset distance and small numbers of troops in case of an attack against it in Europe? Probably only actual fighting can tell.

They add that in any war today surprise tactics and speedy all-out mobilization could defeat greater military might.

The United States could reach, from western hemisphere bases, any "significant" bombing target on earth, some military officials say, but Russia has the equipment to long-range bomb us also.

One top Pentagon official says it's the same old army story, but with a new twist: "Getting there fustest with the mostest—atom bombs."

Radar Network Used

To forestall the possibility of a sneak air raid, a radar network is operating in the northwest, northeast and Alaska. This is to detect the presence of enemy planes. But the network is far from complete. The buildings and land alone needed for additional installations will cost an estimated $80,000,000. Nothing has been appropriated. The Air Force is spending $50,000,000 from other funds to get this expansion work started.

A staff of about 170,000 civilian volunteers is being recruited to help watch for enemy planes and to broadcast warnings in case of attack.

As for military strength, Defense Secretary Johnson has said:

"The state of readiness of our armed forces and the military potential of our country are greater today than in any previous peacetime period in the nation's history."

Manpower totals 1,458,400 people, compared with 2,235,000 at the time of Pearl Harbor. We have 176,600 fewer military personnel now than at the time of the Japanese attack, but Gen. J. Lawton Collins, army chief of staff, has said:

"We stand today stronger in the effectiveness of our men in uniform than at any time since the end of World War II."

Dr. Vannevar Bush, head of U. S. scientific research and development in World War II, told reporters last month we are well

(Continued on Page 2, Col. 8)

Headquarters Is Not Pessimistic As Reds Advance

U. S. Pilots Say Communist Convoys Avoid Daylight Travel—Note Is Sent to Leaders on Formosa to Prevent Sino Reds From Having Excuse

Tokyo, July 3 (AP)—American ground forces reached the waterfront, dug advanced positions, but by nightfall they had not seen the North Korean ground enemy.

General MacArthur's advanced headquarters in South Korea said the invaders had made no serious progress during the day, marked only by sporadic fighting between Korean forces.

A spokesman indicated the break through the Han river line at Yongdungpo by two tank columns might have been less serious than first anticipated. The Americans were rushed forward from their staging base to head off this column.

Convoys Lie Low

American pilots reported that most Communist convoys apparently were lying low during daylight to avoid intense strafing. A renewed surge tonight might bring the invaders in contact with the Americans.

The strafing and rocket attack on the Americans lasted 25 minutes. One foot soldier was wounded in this, the first combat in any form experienced by most of them. There were five to seven planes in the attack.

Advance South Korean headquarters said the North Korean drive on Uwon, abandoned American forward base, appeared to have bogged down or collapsed. A spokesman said some of the tanks appeared to have pulled back.

General MacArthur's advanced headquarters said the invaders were using their tanks and troops in sporadic fighting in which no American ground troops have yet taken part.

But U. S. infantry may get into action tonight against mechanized North Korean columns advancing south of Seoul under relentless American air blows.

There were four hostile columns across the Han river just south of Seoul. The North Korean radio said a fifth column, ramming southward far to the east, had seized Wonju, 50 miles east of Seoul.

Of immediate concern to U. S. forces were two tank-led columns which crossed the Han last night. They were reported as much as 25 miles south of the river in a new and menacing breakthrough.

Bombers, Fighters Busy

Large numbers of U. S. bombers and fighters over the advancing Communists, ripping their columns with rockets, bombs and machinegun fire. No column was reported stopped, however.

American and the unconfirmed North Korean reports described a steady Communist push southward on roads spanning a front 55 miles wide.

The American infantrymen, who will be the first to see combat since the end of World War 2, were sped to the new and threatening breakthrough area by truck and rail.

Associated Press Correspondent Tom Lambert in Taejon, advance U. S. headquarters 93 miles south of Seoul, said if the Reds maintain the speed of their advance they may run up against the Americans today.

Would Prevent Action

Washington, July 3 (AP)—The United States maneuvered today to try to keep Chinese forces—both Nationalist and Communist—from becoming involved in the fighting in Korea.

By release of a note to the Nationalist government on Formosa, this government was on record with a warning to Generalissimo Chiang Kai Shek that before he dispatches any troops to aid the South Koreans, he should give careful consideration to the defenses of his own Communist-threatened position.

He was advised to consult General Douglas MacArthur on Formosa's defense arrangements, and the note disclosed that plans for the consultations between Chiang's and MacArthur's representatives had already been made.

The published American attitude toward Nationalist China's offer of aid in the Korean fighting

(Continued on Page 2, Col. 7)

Better Rail Service, Cut in Fares Is P.S.C. Suggestion

Annual Report Stresses Problem Facing Lines; Utility Increases Are Cited

Albany, N. Y., July 3 (AP)—The Public Service Commission contends that railroads "should improve" service and "stimulate business by experimenting with reduced fares instead of increasing them."

"The problem of the railroads is to attract more business rather than risk the loss of part of the business they already enjoy," the Commission said yesterday in its annual report to Governor Dewey and the Legislature.

The P.S.C. also reported that utility rate increases authorized during 1949 totaled $55,898,000 while decreases during the year amounted to $24,500,000.

The net increase of $31,398,000 was $11,793,000 less than the 1948 net.

The increases permitted were

(Continued on Page 2, Col. 5)

A.&P. Will Close Fridays 6 P.M

Chain Will Test Possibility of New Hours for Northeast

A Kingston store has been selected by a large chain to test a new 6 o'clock closing proposal for Fridays. If the experiment is successful here, it may be adopted by the company's stores in the entire Northeastern Division.

Beginning July 14, the Great A. & P. Tea Company store at 106-110 Prince street, will close at 6 p. m. Fridays, it was announced by Arthur Webster, manager. The announcement was first made to employes at a banquet held Wednesday at The Embassy Club here.

After a six-week trial, the chain will decide whether the early closing on Friday is to be adopted by the entire division, which includes A. & P. stores in Maine, New Hampshire, Vermont, Mass-

(Continued on Page 3, Col. 2)

G.O.P. Leaders Unimpressed By Progressive Program

Washington, July 3 (AP)—G.O.P. leaders turned a cold shoulder today on a new statement of principles put out by self-styled rank and file party members calling themselves "The Republican Advance."

A spokesman said the Republican National Committee would ignore the group's declaration, which urged the party to form a progressive program and drop its "purely negative opposition" to Truman administration proposals.

In contrast, this spokesman said the national committee is busy compiling a campaign document listing what the Republicans call mistakes in Truman administration foreign policy, particularly in the Far East. Senators Taft (R-Ohio) and Thye (R-Minn.) have suggested such a course.

Senator Wherry of Nebraska, the G.O.P. floor leader, said after reading the lengthy document issued by the "Advance" group in Philadelphia that he still stands on the decaration of principles put out through the national committee last February.

"If any group of Republicans wants to back a man for the presidential nomination, they ought to get on that platform and get to work," he told a reporter.

There was speculation among Washington Republicans that some of those represented at the Philadelphia meeting might be getting into position to support

(Continued on Page 3, Col. 4)

Three Are Injured In Local Crashes

Three persons were injured in three accidents over the week-end in the city. None was serious.

William Redner, 15 Princeton street, Schenectady, and Thomas Seward, 50 Downs street, this city, passengers in a cab of Perry's Taxi Service, Inc., 604 Broadway, were injured when it was in collision with a truck at Hasbrouck and Foxhall avenues at 12:26 a. m. today.

Charles Lindberg Hatch, 807 Jessamind street, Richmond, Va., driver of the truck, was arrested by cab driver Merrill M. Stone, 113 Hone street, on a charge of reckless driving and by Officer George Dougherty for allegedly operating the vehicle without chauffeur's license or registration certificate. Hearing was adjourned until July 10 when he appeared before City Judge Raymond J. Mino today and bail was fixed at $100.

Redner was admitted to Kingston Hospital for treatment of a chest injury and for X-rays. He was reported in fair condition today. Seward suffered a sprained shoulder, police said.

The report said the taxi was headed north on Hasbrouck avenue, and was crossing Foxhall avenue and the truck was going west on the latter street when they collided.

Mrs. Theresa Veroni, 40, of Propose street, in the East Chester street extension area, suffered injuries of the left hip and thigh when she was struck by a sedan owned and operated by Jack Dina, 2025 81st street, Brooklyn, on the by-pass route at 1:59 p. m. Saturday.

The report by Officer James Burns said the woman was walking west on the road when she was struck by the sedan near the Martin and Moran garage. She was treated at Kingston Hospital.

An electric line pole at Broadway and Stuyvesant street was struck in the other mishap at 7:35 p. m., Sunday.

Officers James Burns and Harry Martin said a car driven by Hezekiah Armstrong, 163 Stanton street, New York, and owned by Isom Clinton, 86 Farrelly street, headed north on Broadway, struck the pole and the driver claimed that a car headed south at a high rate of speed crowded him into the pole which was snapped off at its base.

Held for Cock Fight

Bedminster, N. J., July 3 (AP)—Twenty-seven men were arraigned here early today after police raided a cock fight on the estate of a New York stock broker. Police said Roger G. Mellick of Greater Crossroads, Bedminster, was charged with permitting the fighting of live animals on his estate, a local showplace rolling over dozens of acres.

DIED

DAVIS—In this city, July 3, 1950, Carrie W. E., wife of the late Herman Davis of 80 Lucas avenue.

Funeral at the parlors of A. Carr & Son, 1 Pearl street, on Thursday at 2 p. m. Relatives and friends are invited. Interment private in Wiltwyck Cemetery.

PFEIFFER—In this city, July 2, 1950, Gustave (August) Pfeiffer, of 54 Downs street.

Funeral at the parlors of A. Carr & Son, 1 Pearl street, on Wednesday at 10 a. m. Interment in Woodlawn Cemetery, N. Y.

Memoriam

In memory of our beloved husband and father, Edward Longto, who departed from us one year ago July 3, 1949.

Sweet is the spot where you are laid
Many a visit in silence is paid
To lay a flower in remembrance of thee.
You are never forgotten and never will be.

WIFE and DAUGHTER

Henry J. Bruck
FUNERAL HOME
27 Smith Ave. Kingston 370 | Rosendale, N. Y. Rosendale 2441

Carefully Your Service
SWEET and KEYSER
FUNERAL SERVICE, Inc.
Formerly Kukuk Funeral Home
Earle M. Sweet-Wm. S. Keyser
Licensed Managers
167 Tremper Ave. Phone 1473

80 Permits Issued For Building in June

Fire Chief Joseph L. Murphy issued 80 permits for new building and alterations in the city during June, representing a total estimated cost of $231,071.

The total was $1,299,806 under that of May which included the permit for the new school building on the former Sahler property.

June's permits included 17 for new dwellings at $126,400, and 13 for new non-residential structures at $37,310.

The non-resident permits included seven private garages at $3,850; one store, $1,760; office and warehouse, $20,000; concrete block plant, $10,000; shed, $300; barn, $500 and greenhouse, $900.

The chief issued 29 permits for alterations, additions and repairs on residence at $14,431, and six for the same purpose on non-residential structures at $48,840.

Fifteen permits were issued for oil tanks and burners at $4,090.

Local Death Record

Mrs. Florence Marian Nagel died at her residence in the Town of Ulster on Sunday. The remains were taken to New York city today by A. Carr and Son. Funeral services will be held on Wednesday, July 5, at 8 p. m., at the Universal Chapel, 597 Lexington avenue. Burial will be in Greenwood Cemetery, New York.

Mrs. Carrie W. E. Davis, widow of Herman Davis, died at her home on Lucas avenue this morning. Surviving are a brother, Nathan K. Winchell, of Poughkeepsie, and a niece, Mrs. Harold C. Osterhoudt, of Kingston. The funeral will be held from the parlors of A. Carr & Son, 1 Pearl street, Thursday at 2 p. m. Burial will be in Wiltwyck Cemetery.

Gustave (August) Pfeiffer, of 34 Downs street, died in Kingston Sunday. Besides his wife, Sophie Soldwedel Pfeiffer, he leaves a daughter, Mrs. Walter Jeghers of Kingston, and a son, Wallace Pfeiffer of Shemya, Alaska. Funeral services at the A. Carr and Son Funeral Home, 1 Pearl street, on Wednesday, July 5, at 10 a. m. Burial in Woodlawn Cemetery in New York.

Funeral services for Bertha Lober were conducted at the F. Daniel Halloran Funeral Home, 88 West Chester street Sunday afternoon by Rabbi Philip H. Weinberg of Congregation Ahavath Israel. The services were largely attended by the many friends of the deceased. Burial was in the family plot in Montrepose Cemetery where Rabbi Weinberg conducted the committal.

Mrs. Katherine Smith, nee Murray, formerly of this city, died Saturday at St. Mary's Hospital, Hoboken, N. J. Her home was in Jersey City where the funeral will be held Wednesday morning. She was the widow of Joseph Smith, a former resident of this city, and surviving are a daughter, Mrs. Fred May, three sons, Joseph, John and Leo Smith, all of Jersey City, and a brother, Bernard Murray of Hoffman street, this city.

Planes Attack . . .

ish correspondent contacted the American infantrymen this morning in a South Korean city of mud-walled huts and rough, rubbled streets.

The command post was set up in a Korean school unit. The commander, Lt. Col. Charles P. Smith of Lambertsville, N. J., was at a rough desk under a series of drawings by Korean children. Smith wore a .45, leaning against the wall was a rifle.

Next door to his office was a roomful of sleeping Korean soldiers.

In the school courtyard, perspiring cooks prepared meals in army field kitchens.

Other soldiers were busy digging foxholes. At the schoolyard gate, an American and Korean soldier shared guard duty.

Koreans and Americans were working side by side at the front line positions digging gun emplacements and foxholes.

Says Workers Will Return

Niagara Falls, N. Y., July 3 (AP)—The president of Local 501 of the C.I.O. United Auto Workers has promised all members "definitely" will return to the Bell Aircraft Corp. plant Wednesday. Walkouts by 2,017 union members Thursday and Friday were "a spontaneous eruption to express complete disapproval of policies put in effect by Bell Labor Relations officials," according to the union official, Joseph L. Newton. A Bell spokesman, however, termed the walkouts "a wildcat strike." The plant is closed for a four-day holiday.

Evening Verse
(For Your Scrapbook)
By DANIEL J. O'CONNOR

CAMERA STORY

Today I spent a happy hour
With snapshots taken long ago . . .
The golden past that couldn't last
Came back to shed a lovely glow.

October brought a wedding tune
And sunny skies meant added joy . . .
The world was bright and hearts were light
For Cupid stayed in our employ.
Time marched along and next we view
A baby snapshot (what a thrill!) . . .
Three happy years and then appears
Another tot . . . our hearts to fill.

Two daughters grew and snapshots tell
Of school and parties . . . birthday cakes
Today they're tall and memories call
To roads the heart so often takes.
The future smiles and beckons them
Where only youth can hold the stride . . .
Our photographs bring many laughs
And tears . . . that cannot be dented.

A. Carr & Son
MORTICIANS

WOODSTOCK NEWS

By RICHARD E. THIBAUT, JR.

Artists Open 35th Maverick Concerts

Woodstock, July 3—No single feature is so indicative of the arrival of summer as the first of the Sunday concerts in the Maverick. Sunday afternoon, these popular musical events commenced their 35th year of existence, and as Pierre Henrette announced during the program, perhaps no other organization can boast such a record. Woodstock, he observed, is so attractive that everyone wants to be here and so we have the great musicians as well.

Welcomed to the familiar rustic concert stage Inez Carroll, pianist and Melvin Ritter, violinist, launched the series with the glorious Cesar Franck "Sonata in A major." Ritter exhibited fine tonal quality throughout the work and Miss Carroll, as always performs with brilliance and charm. In the colorful and melodic "Trio op. 18 F major" of Saint-Saens, they were joined by Cynthia Eddy, cellist, and with its playing these three gifted musicians rekindled the spark which brings audiences again and again to this woodland concert hall.

It was announced that Jacqueline Marcault, distinguished pianist, will appear at next Sunday's concert and there will also be an opening of an exhibition of paintings.

Large Crowd Attends Fireworks Display

Woodstock, July 3—A spectacular display of fireworks was enjoyed by the entire township of Woodstock and the many holiday week-end visitors Sunday night on the Bearsville flats. Presented by Woodstock Post, 1026, American Legion there were aerial and ground displays with both patriotic and amusing themes. Before darkness fell the large parking field had filled with cars and an unusually big crowd witnessed the show of fireworks.

Joseph S. Friedberg and his committee had planned for weeks for the event, and the Ladies' Auxiliary of Post 1026 was in charge of the refreshment stand. Those who helped to make the evening a success were Einer's Radio Service, which provided the P.A.-system; Nelson Shultis, who donated the lumber used in the displays; George Neher, on whose field the event took place; and Joseph Forno who procured the refreshments.

Holiday Traffic Is Slowed by Market Fair

Woodstock, July 3 — Holiday traffic came to a full stand-still Saturday morning shortly after the opening of the third Market Fair of the summer. From the Woodstock green, traveling at a slow pace Trooper Ray Dunn led the little procession of tiny dancing girls in pink flower-decked ballet costumes, down the main street to the fair grounds. As the Market Fair visitors formed a circle about the pink sprites, their ballet master, Woodstock's Alexis Kosloff, clad in a brilliantly colored tunic, and a wide straw hat, directed his young pupils in a preview of dances which they will present at the Town Hall Thursday night, July 6, for the benefit of the Woodstock Fire Company No. 1.

Accompaniment for the dances was provided by recordings made by Kosloff and Verna Tandler. The bantam ballet troupe won a full round of applause for their presentation of several Russian dances as did Miss Eugenie Cooney of Kingston for her "Dancing Bells" number.

Another feature of the Market Fair was the opening of the Woodstock Health Nursing committee's table of dolls and infant wear, the proceeds from which will be for the benefit of the Health Center's dental clinic program.

Large Crowd Attends Country Club Benefit

Woodstock, July 3—Playing to a large audience, "Snickers' Boarding House" was presented Wednesday night at the Town Hall for the benefit of the Zena Country Club. Concerned with the goings-on at a summer boarding house in the heart of the Catskills, considerable amusement, and mix-ups resulted over a batch of supposedly worthless oil stocks and the summer romances of the guests.

In the part of Barnard Potinsky, A. S. Holumzer, 72, was the only member of the cast who played in the original production presented some years ago. At the close of the performance he received a bouquet of flowers from Mr. and Mrs. Frank Benson. Others in the cast were Ruth Holumzer, Albert Holumzer, Blanche Long, Edna DeWitt, John Holumzer, Fred Thaisz, Jr., Erwin Holumzer, Elsa Holumzer and Elsa Holumzer and Alice Wolven. During the intermissions solos were sun by Jimmy Cousins, who also played the piano, Marilyn Wolven and Mrs. Gene Hung, accompanied by Miss Joan Mower.

Annual Church Fair

Woodstock, July 3—On July 4 beginning at 10 a. m., the annual fair and sale will be held on the lawn of the Dutch Reformed Church. Among the attractive articles available will be embroidery, aprons, jewelry and handerchiefs.

Tickets Available

Woodstock, July 3—Tickets for "Concert Dardenne" series may be purchased at Rossi's Music Shop, 38½ John street, Kingston. Photographs of the participating musicians in the Wittenberg concerts appear in the shop windows.

Pottery Classes

Woodstock, July 3—Mrs. Louise Brokenshaw will open a summer school of pottery making July 5 at her home in Shady. Classes will be for beginners, both adults and children, and will be held Monday, Tuesday, Wednesday and Thursday from 2 to 4 p. m. Further details may be obtained by calling Mrs. Brokenshaw at Woodstock 2157.

Colonial Loop Plans Emergency Meeting

Bridgeport, Conn., July 3 (AP)—Officials of the Colonial Baseball League will meet here on Wednesday night to discuss whether to continue playing out the remainder of the season, it was reported today by Tom Magner, Bridgeport Post sports writer.

John Scalzi, Jr., of Stamford, president of the Class B League, will preside at the meeting in the offices of the Bridgeport Bees at Candlelight Stadium.

There have been rumors that the Colonial League was on the verge of disbanding and one report was that the league will not continue play after the July 4 games, wrote Magner.

Frank Silva, Jr., business manager of the Bridgeport club, today said "we (the Bees) are willing to continue and I understand the other clubs in the league are anxious to play out the schedule.

"In recent weeks the attendance around the circuit has picked up and with the chances of more favorable weather in July and August, the attendance may be more encouraging."

In addition to Bridgeport, other members of the league are Poughkeepsie and Kingston, N. Y., Bristol, Waterbury and Torrington.

Child Drowns in Can

Woodbine, Md., July 3 (AP)—A two-year-old child tumbled into a 10-gallon paint can holding six inches of water, and drowned yesterday. Little Milton "Mickey" Jenkins, Jr., greeted his father when he drove up, then scampered around to the back of the house. The youngster wasn't seen for a while, so his father and grandfather went around to look for in the big can. Mt. Airy firemen him. They found him, face down, tried artificial respiration, but the boy was dead.

Reception Is Canceled

Balboa, Canal Zone, July 3 (AP)—A reception planned for the British cruiser Glasgow and the Frigate Snipe was canceled suddenly today by the British legation. Their commanders advised they will not come here tomorrow from a West Indies station as planned. Observers here speculated that British participation in the United Nations attempt to contain the Korean conflict caused the cancellation.

The Joiners

News of Interest to Fraternal Organizations

Regular meeting of Knights of Columbus tonight at 8 o'clock. New officers will be in charge of the meeting.

Amsterdam Fire Head Meets With Local Group

Fire Captain Arthur Bleau of Amsterdam, chairman of the legislative committee of the New York State Permanent Firemen's Association, met with several local committee members last week in regards to a 1951 pay referendum for members of the Amsterdam Fire Department.

Also conferring on plans for the referendum which will be submitted in Amsterdam in 1951 was Attorney Charles Gaffney. Local association members at the conference were Captain William J. Geary, Captain E. Wright Maines, Firemen Edward Noble, Francis Coughlin and Robert Schatzel.

Joseph DeRose and Anthony Lavigna accompanied Bleau to Kingston.

Retirement Age Is Cut

Trenton, N. J., July 3 (AP)—The retirement age for New Jersey teachers who have taught for 35 years has been reduced from 62 to 60 in a bill signed by Governor Driscoll, his office announced today. The bill amends the teachers pension and annuity fund act to eliminate pension reductions formerly made when teachers retired after 35 years' service but before reaching the age of 62.

Guard Canal Points

Balboa, Canal Zone, July 3 (AP)—Vital installations along the Panama Canal and in the Canal Zone now are under guard of U. S. Army units, on an alert since Thursday because of the Korean fighting. The Canal Marine Bureau has ordered strict enforcement of all regulations, including one requiring ships to give 48 hours notice of their prospective arrival.

Purge Is Ordered

Prague, Czechoslovakia, July 3 (AP) — Czech Communist leaders have ordered the severest purge the party had since it took power here in February, 1948. The party's central committee announced in the official Communist newspaper Rude Pravo yesterday that every member will be placed on probation from next Sept. 1, to Dec. 15 in an effort to weed out undesirables. New party cards will be issued New Year's Day, the announcement said.

Will Award Trophy

A large trophy given by the Kingston Chamber of Commerce will be awarded at the outboard motorboat regatta next Sunday afternoon, July 9. The regatta, sponsored by the Kingston Power Boat Association, brings thousands of people to Kingston.

Proclamation

SAFE DRIVING

The City of Kingston has been asked by the National Safety Council to join in a nationwide campaign to reduce the annual Fourth of July accident toll. This is an invitation we cannot ignore. It is an invitation that the citizens of the City of Kingston gladly accept. And I know that in accepting it I have the wholehearted support of the citizens of Kingston.

No one wants to cause or suffer an accident. Everyone wants to help prevent accidents—and everyone can. This Fourth of July can be free of accidents if the citizens of the nation earnestly desire, and if they accept personal responsibility for a safe and sane celebration.

The Fourth of July commemorates the happiest day in our nation's history. As Mayor of the City of Kingston I pledge this city and all of its citizens to active participation in this worthwhile campaign to make and keep Fourth of July a happy holiday for the nation.

OSCAR V. NEWKIRK
Mayor

BetterRailService,

principally for telephone, gas, bus and railroad commutation services.

The decreases included a reduction of $21,500,000 in electric rates of the Consolidated Edison Company and about $2,500,000 in electric rates of the Niagara-Hudson system and the Long Island Lighting Company. There also were smaller decreases in the rates of some gas companies.

The Commission denied a 1949 request by railroads for an increase in basic passenger fares. The boost would have amounted to about $3,000,000 annually, the P.S.C. said.

Railroads operating in the state had requested premission to put a 12.5 per cent increase in coach and Pullman fares into effect on intrastate business after the Interstate Commerce Commission had granted the increase for eastern railroads. The carriers said they needed the additional revenue to meet increased operating costs

In the annual report, the Commission said:

"It is high time that the managements of the railroad companies should cease trying to lift themselves out of their financial difficulties by shifting the burden to the public at almost regular intervals.

Should Try Something

"They should try something ...at may bring them financial relief as well as lighten the burden upon the traveling public

"First, they should improve the service and make it attractive enough for more people to travel for business or pleasure, and secondly, stimulate business by experimenting with red fares instead of increasing them."

"There is no ready-make solution" to the problem of attracting more business, the P.S.C. said. "But," it added, "at least a partial answer lies in better methods of merchandising, in improved service, in greater dependability of operations and in the development of better relations between the traveling public."

Regarding utility rate increases, the report said that the costs of such services to consumers, had lagged behind the general upward trend in prices since the war.

Could Not Absorb Costs

But by 1947, the P.S.C. said, the companies no longer could absorb the rising operating costs.

The report said the Commission was "mindful of the hardship that increased utility rates would impose upon the public, already burdened by inflated prices of nearly every item that enters into the cost of living and doing business."

"On the other hand," it continued, "there was no escape from the fact that utility companies whose operating costs had already doubled since prewar days could not go on providing a high standard of service without a fair return * * *"

The Commission said that if utility operating costs should decline, "a downward revision of rates is a definite possibility."

However, it added, "if prices, wages and taxes, especially federal and local municipal levies, which have been a heavy burden upon utilities and ultimately upon the consumer, resume an upward trend, the utility rate situation will be seriously aggravated."

The report asserted:

"If the tendency to increase operating costs continues uninterruptedly, no act of this commission can preserve either the regulated company or the public from serious injury."

The report was submitted by Chairman Benjamin F. Feinberg. It covered the first year that he headed the Commission. Feinberg resigned early last year as majority leader of the State Senate to accept the P.S.C. post.

Favors U.S. Action

New York, July 3 (AP)—Mrs. Franklin D. Roosevelt returned from Europe today and said there was "a very good reaction" there to the American action in Korea. "The feeling of the people and the press was that it was the only thing to do for peace," she said. "We are doing what we have to do, and no one can forsee what will happen," she said. She said that President Truman did "the only thing that could be done."

Peruvians Cast Ballots

Lima, Peru, July 3 (AP)—More than 90 per cent of Peru's voters cast ballots yesterday in a national election in which there was only one presidential candidate—Brig. Gen. Manuel A. Odria. Many cast blank protest ballots however. Returns from 600 out of 870 precincts in Lima gave 71,995 votes for Odria. In both Arequipa and Trujillo—a well known center of the outlawed leftist Aprista party—voting was orderly.

Financial and Commercial

New York, July 3 (AP)—In a slow-motion decline leading stocks lost a few cents to around $2 a share today.

The market was orderly and with no trace of the frantic buying and selling which characterized last week's high speed plunge.

Trading reverted to a normal rate for the first time since Korea whipped the market into a froth. Despite the Korean situation, a good many brokers and their clients stayed away for a four-day week-end. The market will be closed tomorrow for July 4.

Some issues, notably in the investment-grade category, gave ground easily under only small offerings—a reflection of comparatively small attendance in trading rooms.

Among the losers were U. S. Steel, Bethlehem Steel, Republic Steel, General Motors, Chrysler, Studebaker, Goodrich, Montgomery Ward, J. I. Case, Lockheed, Schenley, Zenith Radio, American Telephone, International Telephone, American Smelting, American Cyanamid, Dow Chemical, du Pont, Westinghouse Electric, Santa Fe, Nickel Plate, Standard Oil (N. J.), and Johns-Manville.

In the curb lower prices were paid for Canadian Marconi, Cities Service, Creole Petroleum, Electric Bond & Share, General Finance, Kaiser-Frazer, Standard Power & Light, Royalite Oil, and Mesabi Iron. Shoe Corp. of America improved.

Quotations by Morgan Davis & Co., members of the New York Stock Exchange, 60 Beaver street, New York city, branch office, 41 John street, R. B. Osterhoudt, manager.

QUOTATIONS AT 2 O'CLOCK

American Airlines	9⅞
American Can Co.	101
American Chain Co.	22¼
American Rad.	13⅝
American Rolling Mills	35
Am. Smelting & Refining Co.	50½
American Tel. & Tel.	151½
American Tobacco Class B	64½
Anaconda Copper	29⅛
Atchison, Topeka & Santa Fe	109½
Avco	6¾
Baldwin Locomotive	10
Baltimore & Ohio R.R.	9½
Bendix	43½
Bethlehem Steel	34¾
Borden	48¼
Briggs Mfg. Co.	29⅝
Burlington Mills	19⅝
Burroughs Adding Mach. Co.	13
Canadian Pacific Ry.	15⅝
Case, J. I.	37¼
Celanese Corp.	33¼
Central Hudson	10
Chesapeake & Ohio R.R.	25¼
Chrysler Corp.	70⅛
Columbia Gas System	12⅛
Commercial Solvents	15¾
Consolidated Edison	28⅞
Continental Oil	68
Continental Can Co.	33¾
Curtiss Wright Common	8⅝
Cuban American Sugar	10⅝
Del. & Hudson	
Douglas Aircraft	80
Eastern Airlines	13¾
Eastman Kodak	42½
Electric Autolite	40¼
Electric Boat	17⅞
E. I. DuPont	74½
Erie R.R.	11
General Electric Co.	44½
General Motors	86
General Foods Corp.	40¼
Goodyear Tire & Rubber	48¾
Great Northern, Pfd.	34½
Hercules Powder	52¼
Hudson Motors	14⅛
Ill. Central	30⅝
Int. Bus. Mach.	209
Int. Harvester Co.	26½
International Nickel	27¾
Int. Paper	41½
Int. Tel. & Tel.	10⅞
Johns-Manville & Co.	41½
Jones & Laughlin	31
Kennecott Copper	57
Liggett Myers Tobacco	81¼
Loews, Inc.	15
Lockheed Aircraft	28⅝
Mack Trucks, Inc.	13⅝
McKesson & Robbins	36½
Montgomery Ward & Co.	53⅛
Nash Kelvinator	18⅛
National Biscuit	34⅜
National Dairy Products	40¼
New York Central R.R.	11⅞
North American Co.	17⅞
Niagara Mohawk Power	21¼
Northern Pacific Co.	17⅝
Packard Motors	3½
Pan American Airways	8½
Paramount Pictures	
J. C. Penney	56
Pennsylvania R.R.	15
Pepsi Cola	8⅞
Phelps Dodge	48¾
Philips Petroleum	63¼
Public Service Elec.	22⅝
Pullman Co.	32⅝
Radio Corp. of America	18¼
Republic Steel	34½
Reynolds Tobacco Class B	38
Remington Rand	11⅛
Schenley	34⅝
Sears Roebuck & Co.	45
Sinclair Oil	25¼
Socony Vacuum	19⅝
Southern Pacific	51¼
Southern Railroad Co.	33¾
Standard Brands Co.	20⅞
Standard Oil of N J.	72⅜
Standard Oil of Ind.	47⅝
Stewart Warner	14⅝
Studebaker Corp.	20⅝
Texas Corp.	64¾
Timken Rolling Bearing Co.	34⅛
Union Pacific R.R.	82¾
United Aircraft	28¾
U. S. Rubber Co.	40
U. S. Steel Corp.	32⅛
Western Union Tel. Co.	27½
Westinghouse E. & Mfg. Co.	31⅛
Woolworth Co. (F. W.)	47
Youngstown Sheet & Tube	86

UNLISTED STOCKS

	Bid	Ask
Cent. Hudson 4½ Pfd.	105	
Cent. Hudson 4¾ Pfd.	106½	
Electrol	2⅝	2⅞
Kgn. Com. Hotel Pfd.	40	

Nussbaum Gives Medical Report

Dr. Samuel S. Nussbaum, director of school health, has submitted his medical report for the school year to the Board of Education.

This report indicates over 98 per cent of the pupils who attended school during the past year were examined at least once by the school physicians. Of a total 6042 pupils registered in the public and parochial schools 5,925 were given physical examinations. There were some pupils who were not examined during the year due to transfer to other communities prior to the time they were reached for examination.

Again this year the pre-kindergarten clinics were well patronized and 222 children were seen and sent home proudly wearing the blue ribbon of good health. All of these children were either immunized or promised to have such immunization during the summer.

Special Examinations

In addition to the regular physical checkup, there were 473 athletes and special examinations held during the year. Of the pupils examined there were 1476 entirely negative. The number with minor, non-reportable defects who were kept under observation numbered 1878 and there were 2571 pupils with reportable defects. A total of 3558 defects was found and of this number 2609 were corrected. This represented more than 73 per cent, a very good percentage of corrections. There were 172 irremediable defects found.

Home calls made for health purposes numbered 1,424 and there were 2,810 notes mailed home. A total of 11,397 conferences were held by the medical authorities with pupils, teachers, parents and with other persons.

First aid was rendered to 5,101 cases. There were 11,397 infections reported.

698 Were Excluded

During the year 698 children were excluded from school for various health reasons.

Working permits issued to June 23 were 387 regular permits, 62 limited permits and only one permit was refused.

The following is a breakdown of defects found: Nutrition, 181; nose, 68; ears (other than hearing) 26; hernia, 12; skin, scalp, 34; teeth, 2,145; glands, 22, cardiac, 50; orthopedic, 16; nerv. & M., 10; epilepsy, 4; others, 100; tonsils, 190; eyes (other than vision), 14; lungs, 5; severe posture, 164, speech, 10; hearing defect 87 (not counted in total of defects); defective vision, 478 (not counted in total of defects).

During the year there were 398 dental examinations and 1,536 sittings. Extractions numbered 668 and there were 1,518 fillings, 219 X-rays and assorted treatments such as cement base, pulp caps and plastic numbered 982.

Dr. Nussbaum in his report suggests a continuation of last year's examination schedule as being the most effective in terms of early examinations and ample time for follow-up and correction. He also advocates a program of preventative dentistry for the future.

Yanks Reach . . .

was based on "the threat of invasion" of Formosa by Chinese Communists. However, it was understood here that a major consideration was the possible reaction of the Communists to any such aid move.

Diplomatic and military authorities were represented as feeling that the entrance of Chiang's forces—he offered an army of 33,000 men—into Korea would be seized upon by the Communists as a convenient excuse for sending their own Chinese troops into the fighting on the side of the northern invaders.

The State Department made public yesterday an exchange of notes between Nationalist China and the American government over the use of Chinese troops in Formosa.

Heavy Traffic . . .

jury. Traffic on Route 17 was "extremely heavy."

Trooper Ray Dunn of Phoenicia, who covers Route 28 and other highways in northwestern Ulster, also received no reports of serious accidents. Traffic in that territory moved fast, and several arrests for speeding were made.

Traffic delays in the New York metropolitan area were many Saturday morning and Friday night. The New York Times on Sunday said that the highways resembled "huge parking lots," as lines of traffic remained almost motionless for hours at a time

U.S. Won't Call

to South Korea under the military assistance program before the United States intervened in the Korean fighting with direct ground, sea and air support.

Defense spokesmen here were unable to clarify the fluid battleline situation in the Suwon area. They said South Korean troops apparently still held Suwon, but added that invading patrols are so close that the air field there probably was useless to either side.

Several Thefts Are Reported to Police

Several thefts were reported to the police over the week-end.

Ephraim Propp, of the Kingston Hudson Inc., 525 Broadway, reported at 4:40 p. m., Saturday that a car valued at $1,000, had been stolen during the night from the used car lot there, and a short time later it was reported recovered by state police at Highland at Esopus where it had been abandoned.

Propp also reported a spotlight stolen from another car in the lot.

Joseph Winter, 107 Henry street, reported at 11:30 p. m. Sunday that a left front wheel and tire were stolen from his car while it was parked in the lot of Mortgomery Ward & Co., between 8:30 and 10 p. m.

William Schoolcraft of the Y.M.C.A., reported that his motorcycle was missing from where he had left it parked, but said he found it a short time later behind Ruzzo's Bowlatorium after someone had apparently attempted to steal it, but failed to get it started.

A complaint from the Bowlatorium at 1:55 a. m. Sunday, said cars parked in the area had been rifled.

U.S. Strength . . .

ahead of Russia in atomic warfare developments.

Navy Tops All

There is no argument over the assertion that our navy is the greatest in the world. In case of war it probably would have the support of the second greatest, that of Great Britain.

But coupled with this fact is another: Russia has a fleet of at least 270 submarines much more formidable than those used by Germany in World War 2. If we had to maintain a long supply line, across the Pacific and Atlantic Oceans, this would be a somber situation.

However, military men point out we have developed new anti-submarine devices, too

We have a powerful air force with bases around the world, some flanking Russia and her satellites.

The latest compilation of "acknowledged" bases—there are other, secret ones—made for the Associated Press, shows we have 17 navy bases scattered around the world and more than 40 air bases. And we have troops scattered around the world to protect them.

Military construction figures give some hint of the building program that has been started.

Officials told Congress they planned to spend around $240,000,000 on the projects. Included is $23,000,000 for a secret navy base. Its location and purpose were not explained.

The army asked $74,224,000 to strengthen troop bases for the protection of foreign bases and airfields.

Officials also have disclosed that our pile of critical and strategic war materials is less than half complete.

This pile consists of materials we do not produce in sufficient quantities to supply our needs. They must come from foreign nations, some of them possibly enemy nations. War would shut off imports. The size of the pile apparently is based on our needs for an all-out war effort lasting several years It contains such things as tin and asbestos.

Officials estimate the value of the pile at around $1,500,000,000 today, or slightly more than 40 per cent of its planned size.

Parking Collections Up

The total June parking meter collections was $3,550, the city treasurer's office announced today. This was $50 more than in May and $181 higher than June, 1949. The total to date this year is $18,374.

FREE! New, Useful BUSINESS ANALYZER for computing relative costs, sales and profits. Write on company letterhead.
GEORGE S. MAY COMPANY
Business Engineering
Eastern Division
122 East 42nd Street, New York 17, N. Y.
Established 1925

Keystone Custodian Funds
Certificates of Participation in Trust Funds
Investing their capital as follows:
Series K-1, 2, 3 and 4 in Bonds
Series K-1, 2 in Preferred Stocks
Series K-1, 2, 3, 4 in Common Stocks
Prospectus may be obtained from
Chilson, Newbery & Co., Inc.
INVESTMENTS
48 MAIN ST., KINGSTON
PHONE 2626

Central Hudson Gas & Electric Corp.
Common Stock — and 4½% and 4¾% Preferred Stocks
Morgan Davis & Co.
Successors to Gwynne & Day — Established 1854
Member New York Stock Exchange and Other Exchanges
41 JOHN ST. TEL. 2444 KINGSTON, N. Y.

Belleayre Lift . . .

skiers, the State Conservation Department has been operating the lift for summer picnickers and others. During June, when the lift operated week-ends only, the lift carried 1,000 persons to the windswept top, and back down. This month, the lift operates daily and increasing crowds are expected by Arthur G. Draper, superintendent, as the public becomes more familiar with this novel way of seeing the Catskills.

View Is Unobstructed

The new lift, which saw its first season last winter, carries visitors from the base station near Highmount, up a vertical distance of 788 feet. Actual length of the lift is 3,082 feet, with a maximum incline of 27 degrees. Chairs, suspended high above the terrain, afford passengers an unobstructed view of many Catskill peaks. One favorite view on the descent is that of the Grand Hotel.

A refreshment stand and lodge-type building on the top is the center of a picnic area still being developed. According to Draper, it is planned to have 20 fireplaces and 40 picnic tables on the summit before the end of the season.

From a clearing on the southern side of the mountain, a view of Dry Brook Valley presents itself to the visitor. For hikers who disdain the lift, there are a number of trails available.

While the prospect of being suspended far above the rocky mountainside in a small chair fills some with apprehension, there have been several elderly persons who have made the trip. Superintendent Draper is proudest of the visit he received, at the mountain's top, from Olney Smith, of Dunraven. At 95, Smith is Delaware county's oldest resident. After making the trip on the chair lift several weeks ago, Smith was presented with a season pass by Draper, who announced that "if anyone else making the trip can prove himself older, we will give him a pass, also."

Superfan

SAFE NO DANGEROUS FAN BLADES

✓ It's not a fan! It's the sensational new air-circulator without dangerous fan blades to nip fingers or tear clothing.

✓ Keeps you COOLER in HOTTEST weather. "Twin" air intake at floor level pulls cool air off floor and blows it WHERE YOU WANT IT at the speed of over 2,000 feet per minute!

✓ America's most versatile air-circulator. Operates in any position. Use it for keeping cool . . . exhausting kitchen heat and odors . . . drying hair and clothing . . . drying scrubbed and waxed floors, etc.

Guaranteed by Good Housekeeping

ONLY $34.95

KOLTS ELECTRIC SUPPLY CO.

25 Grand St. Phone 3375

(Just off Broadway, Kingston, N. Y.)

"Below Low Cost—Above High Quality"

A.&P. Will Close

achusetts, Connecticut, New York and Rhode Island.

The proposal was designed to give employes more time "for enjoyment and relaxation." The company, in a notice posted in the local store, points out that it believes the customer will have better service as the result.

Final decision as to the practicability of the shorter Friday hours will depend upon whether customers can adjust their shopping schedule to the new hours. Consideration will be given to whether out-of-city shoppers are able to be served under the new schedule.

During the test period, the A. & P. store on North Front street will continue under the present schedule, calling for 9 p. m. closing on Friday. The test begins July 14, and both local stores will observe the usual closing time this Friday, July 7.

For POISON IVY

Stops Itching at Once
No Sting
Money-back Guarantee
At All Druggists

PERZON LOTION

These Children Mending Rapidly

Polio patients with Middletown Nurse E. Van Wert, whose services were lent by the Horton Memorial Hospital, Middletown. They are at Vassar Brothers Hospital, Poughkeepsie.

Plans Are Ready To Concentrate All Polio Patients

The next two or three weeks will be an indication of what to expect in polio in the central Hudson Valley area, and it was announced today that recent plans for concentration of polio patients of four counties at Poughkeepsie "are already operating successfully."

Vassar Brothers Hospital at Poughkeepsie was chosen as the center for Ulster, Dutchess, Orange and Sullivan counties, because it was able to set aside adequate facilities for 24 acute polio patients.

Has Four Patients

The center currently has four patients suffering from polio under care. Three are from Middletown, and are reported to be mild cases, and the fourth, from Dover Plains, is there as a respirator case.

The National Foundation for Infantile Paralysis, in stressing cooperation in behalf of the center, said Horton Memorial Hospital, Middletown, lent one of its polio-trained nurses, Miss Evelyn VanWert to the Poughkeepsie institution.

The move to centralize treatment of polio patients resulted of conferences held by hospital administrators in the four counties. They were held with state health officials, representatives of the national foundation, doctors and representatives of nurses organizations in the counties.

In describing the benefits derived from the centralization move, Mrs. Agnes Powers of Kingston, Ulster County Chapter chairlady of the National Foundation, explained that benefits are three-fold.

"Most important," Mrs. Powers said, "is the great improvement in trained medical and nursing staffs.

"There is a definite shortage of polio trained personnel during epidemics," Mrs. Powers said, "this was particularly evident during the record epidemics of last year when the National Foundation recruited nearly 3,000 nurses through the American Red Cross."

Eliminates Excessiveness

Mrs. Powers explained that the new four-county move eliminates excessive demand on scarce nursing personnel in that a 24-hour nursing staff of three may care for many patients in one hospital. Other years there were times when four or five hospitals in the area were forced to have three nurses on duty for only one patient.

Mrs. Powers said that another advantage, but of lesser importance since patient care comes first, is a financial one. The concentration of patients under fewer but better trained nurses and a fully competent medical staff means better care at lower cost.

She pointed out that the National Foundation, through its annual March of Dimes campaign, stands ready to help bear the financial burden caused by polio.

She said that with the establishment of the Vassar center, county chapters of the National Foundation will be unable to authorize payments of salaries for special nurses in other hospitals in the locality unless an emergency situation arises and the patient may not be transported.

The polio unit at Vassar Brothers Hospital is under the direction of Dr. Neil Stone, chief of pediatrics, at the hospital. Included in the team are: Dr. Scott Lord Smith, chief of staff; Dr. Sidney Miller, eye, ear, nose and throat specialist; Dr. Joseph Cummings, neurologist; Dr. Charles De Bold, Orthopedist; and Dr. Ralph Kahle, consultant orthopedic surgeon from New York city.

G.O.P. Leaders . . .

someone like General Dwight D. Eisenhower for the party's presidential nomination in 1952.

There was no suggestion that Eisenhower had anything to do with formation of the Advance unit, although Senator Ives (R-N. Y.), who openly is plugging for the general's nomination, took an active part in getting the group organized and praised its statement of principles.

Ives said the statement, which laid stress on efforts to enact Civil Rights legislation, "fills a vacuum in present day thinking and provides chart and compass by which the American people can extricate themselves from the fallacies and follies of the New-Deal Fair-Deal dynasty."

Ives criticized the February statement of party principles on grounds that it didn't pledge definite action on civil rights.

Senator Flanders (R.-Vt.) said the Philadelphia statement represents the thinking of Republicans who want neither to out-promise the "Fair Deal" nor to return to the sort of reaction he said never can win a national election.

The Philadelphia statement turned out to be almost word for word the same declaration that was being passed around among some Republican senators several weeks ago when efforts were being made to drum up support for a "liberal" organization within the party.

As cardinal principles, the Philadelphia group called for:

"1. A tax policy to provide maximum industrial incentives for owners, managers and workers.

"2. Vigorous enforcement of the anti-trust laws to curb monopoly capital.

"3. Long range assistance through public works and projects designed to stimulate new economic opportunities," with an endorsement of deficit spending during times of depression.

"4. The exercise of maximum efficiency and economy in government, as recommended by the Hoover Commission.

"5. Intelligent conservation of our national resources."

In a separate resolution, the group endorsed President Truman's decisions for military action in Korea.

Active in the new organization are Henry V. Poor, New York attorney and former president of the New York Young Republican Club, and Russell Davenport, editor and writer, who was an adviser to the late Wendell L. Willkie in the 1940 presidential campaign.

Four Fires Checked

Firemen checked four slight fires over the week-end. The first at 5:05 p. m., Saturday was a blaze caused by a short circuit in the starter of a car owned by Frederick Northrop, 45 Hemlock avenue, at North Front and Fair streets. The next at 11:57 p. m. Saturday was another car fire at Washington and Linderman avenues where the upholstery in the rear seat of a car owned by Robert McSpirit, 622 Broadway, was burned. A call at 11:53 a. m. Sunday was for an oil burner and chimney blaze in the home of Michael Corcoran, 106 Gross street. The blaze blistered paint in the kitchen, but caused slight damage otherwise. A call at 4:40 p. m., Sunday was for a grass fire off South Wall street.

Oklahoma Will . . .

cratic senatorial nomination between Senator Olin D. Johnston and Gov. J. Strom Thurmond, who headed the States Rights ticket in the 1948 presidential election.

The administration hasn't much to choose from in this battle, since it has developed into something of a contest over who can say the most damaging things about many of President Truman's proposals, including his civil rights program.

The politicians all think James F. Byrnes, Jr., Truman's former secretary of state who has turned against the administration's program, will grab the Democratic nomination for governor. Republicans don't put up much of a fight in South Carolina, so Democratic nominees are considered as good as elected.

Senator Russell Long of Louisiana is up for Democratic renomination in a July 25 primary which also includes contests for the U. S. House.

Connecticut Democrats will nominate in a state convention July 28-29, with Senator William Benton making a bid for the remaining two years of the term to which he was appointed.

Argentina has about 185,000 acres of forest land, or nearly one-fourth of the area of the country.

Summer School Registration Set For Wednesday

Registration for students attending summer school at Kingston High School will take place Wednesday, July 5, at 8:30 a. m., it was announced today. Regular classes will start July 6.

The school will be in session every school day from 8 a. m. until 12 noon from July 6 to August 24, including Saturday, July 8. No registration will be accepted after July 10.

Subject to the amount of demand in each subject the following will be offered.

Classes between 8 to 10 a. m.: English 3 end, 10 year social studies end, 12 year social studies end, Latin 2 end, algebra end, intermediate algebra, health, biology end, typing end and rudiments of music.

Classes between 10 to 12 noon: English 4, college English; 11 year social studies end, Latin 1 end, geometry end, general science end, chemistry end, health.

Classes will not be organized for less than 10 pupils.

A total of 131 varieties of native trees is found in Great Smoky Mountains National Park in North Carolina and Tennessee.

CALL Pardee's

IT WILL PAY YOU TO HAVE "ALL RISKS" JEWELRY INSURANCE

Jewelry is easily lost, stolen, or destroyed by fire, explosion, windstorm, etc. It is especially attractive to thieves. Diamond rings, necklaces, brooches, pendants, watches, jewelry of every description, can be insured against practically every risk of loss. This broad protection can be obtained at surprisingly low cost.

May we quote rates covering your jewelry?

PARDEE'S INSURANCE AGENCY

Clarence H. Buddenhagen — Mathilda B. Bruck

6 BROADWAY — PHONE 25

RONDOUT SAVINGS BANK

Kingston, N. Y.

Broadway and Mill Street

STATEMENT OF CONDITION AS OF CLOSE OF BUSINESS, JUNE 30, 1950

ASSETS		LIABILITIES	
Bonds, United States Government	$ 6,062,132.80	Due Depositors	$ 8,046,761.81
Bonds, New York State	591,307.50	Other Liabilities	353.34
Bonds of Cities and Towns	149,671.25		
Bonds and Mortgages (less reserve of $300,000)	3,023,575.57		
Investment in Savings Banks Trust Company	34,900.00		
Investment in Institutional Securities Corporation	130,750.00	Surplus with Bonds at Market Value	2,438,468.64
Cash on Hand and in Banks	493,044.67		
Banking House	1.00		
Other Real Estate	1.00		
Total Assets	$10,485,583.79	Total Liabilities	$10,485,583.79

(Surplus with Bonds at Book Value $2,284,657.09)

A quarterly dividend at the rate of 2% per annum was declared on savings accounts for the period ending June 30, 1950

— DIVIDENDS CREDITED QUARTERLY —

Christmas Club

You May Purchase:
United States Government Bonds
Traveler's Checks
Bank Money Orders

Banking Hours Monday thru Friday, 9:30 - 3 — Saturday 9 to 12.

NO LOST TIME

24 Hour Depository
for use every day, any hour of the day,
for your convenience.

MEMBER FEDERAL DEPOSIT INSURANCE CORPORATION

Why Not Look to Your Future.....

. . . . with a SAVINGS PLAN at

HOMESEEKERS'

Savings & Loan Association

A STATEMENT of CONDITION

Appears Below . . . .

for the Period Ending June 30, 1950

Assets		Liabilities	
Loans on Real Estate (Over 1600 borrowers, carefully selected, are repaying their loans monthly)	$5,643,578.74	Savings and Investment Accounts (Represents shareholders investments, etc.)	$5,596,165.60
Loans on Shares (Shareholders borrowing on security of pass-books. Interest rate 4%)	21,956.68	Borrowed Money (Additional money was needed to help Veterans and others purchase homes)	200,000.00
Home Office Building (Depreciated value of property)	33,895.00	Loans in Process (Undisturbed portion of loans used for construction and repair of homes)	62,527.73
U. S. Government Bonds (These securities are readily convertible into cash)	525,000.00	Unearned Income (Income accrued in advance and deferred for future operations)	5,971.88
Stock in Federal Home Loan Bank & Savings & Loan Bank of N. Y. (As members of these banks, we are entitled to full credit facilities offered by them)	72,500.00	Other Liabilities (Misc. items that will be paid when due)	1,361.16
Cash on Hand and in Banks (Cash is on deposit in our local banks)	112,127.75	Reserves (Includes reserves required by law and unallocated reserves accumulated over a period of 61 years as a protection for savers)	560,805.33
Other Resources (Misc. items carried at the lowest possible value consistent with good business practice)	17,773.53		
	$6,426,831.70		$6,426,831.70

Officers

SAMUEL STERN . . . . President
HENRY J. WIEBER . . . . Vice-President
DEWEESE W. DEWITT . . . . Executive Secretary and Treasurer
WILLIAM D. COSTELLO . . . . Assistant Secretary
SAMUEL H. PEYER . . . . Assistant Treasurer
HARRY L. KIRCHNER . . . . Assistant Secretary
JOHN B. STERLEY . . . . Attorney

Directors

William B. Byrne, Peter J. Halloran, Harry Hymes, Harry Halverson, Raymond Howe, Harry L. Kirchner, Wilmer S. Nickerson, Samuel H. Peyer, John B. Sterley, Samuel Stern, Frank W. Thompson, Henry J. Wieber, J. Allan Wood

• SIXTY-ONE YEARS OF CONTINUED SERVICE •

DIVIDENDS FOR THE PERIOD ENDING JUNE 30, 1950 WERE PAID AS FOLLOWS:

INSTALLMENT SHARES 3½% • SAVINGS SHARES 2½%

INCOME SHARES 2½%

Payments made on or before July 10th will draw dividends from July 1st

148th INSTALLMENT SERIES WILL OPEN AUGUST 1, 1950

ALL ACCOUNTS INSURED UP TO $5,000

HOMESEEKERS'

SAVINGS & LOAN ASSOCIATION

Cor. Broadway & E. Strand — Kingston, N. Y.

Tel. 254 - 255

The Kingston Daily Freeman

By carrier per year in advance $14.00
By mail per year outside Ulster County 12.00
By mail in Ulster County per year, $10.00; six months, $6.00; three months, $3.00; one month, $1.25

Entered as Second Class Matter at the Post Office at Kingston, N. Y.

Jay E. Klock
Editor and Publisher—1931-1938
Published by Freeman Publishing Company, Freeman Square, Kingston, N. Y. Louis de L. Klock, President; Frederick Hoffman, Vice President; Harry du Bois Frey, Secretary and Treasurer. Address Freeman Square Kingston, N. Y.

Member of The Associated Press
The Associated Press is entitled exclusively to the use for republication of all the local news printed in this newspaper, as well as all AP news dispatches.

Member American Newspaper Publishers' Association.
Member Audit Bureau of Circulations.
Member New York State Publishers' Association.
Member New York Associated Dailies.
Official Paper of Kingston City.
Official Paper of Ulster County.

Please address all communications and make all money orders and checks payable to Freeman Publishing Company, Freeman Square.

Telephone Calls
Main Office, Downtown, 5000. Uptown Office 332.

National Representative
Burke, Kuipers & Mahoney, Inc.
New York Office ..... 420 Lexington Avenue
Chicago Office ..... 203 N. Wabash Avenue
Atlanta Office ..... 1220 Rhodes-Haverty Building
Dallas Office ..... 301 Southwestern Life Building
Oklahoma City ..... 358 First National Building

KINGSTON, NEW YORK, JULY 3, 1950

There will be no issue of the Kingston Daily Freeman on Tuesday, July 4 in observance of Independence Day.

THE ORATORY OF THE DAY

It has been observed before that Independence Day is not what it used to be. Then it was a day when the citizenry came out and waved the Flag with a lot of enthusiasm, shot off noisy fireworks, and listened to a rousing patriotic oration from the bandstand in the park. Flag waving has gone out of fashion in a sophisticated new era; fireworks have largely disappeared; most people agree that it is far better for boys and girls to keep their fingers, toes and eyes; Fourth of July oratory doesn't draw many listeners these days.

The change which has come over Independence Day may be part of the cause, or a symptom of a cause, of some of the ailments of America today. For Americans find it very hard to understand, and it has some other people with queer ideas of loyalty to the nation. It's considered good when as many as half of the qualified voters take the trouble to cast their ballots in an election. And there are other things which seem to indicate that the American spirit isn't fully enjoyed by all.

Maybe it would help to listen to a ringing patriotic speech on Independence Day, and maybe we ought to get out the Flag and wave it a little. That might help us to think a little more about what America is, and could be; it might help us to take more interest in keeping alive American ideals and traditions among ourselves, and in helping our neighbors to understand them.

GOVERNMENT AUTHORITY

Dr. Arthur S. Flemming, president of Ohio Wesleyan University and a native of this city, who is a member of the Hoover Commission on Government Organization, defines the theme of the whole Hoover report as follows: It is imperative to fix responsibility in a clear-cut manner, to give persons to whom responsibility is assigned sufficient authority, and to establish controls which will insure that those who have authority to act to do so within a framework of standards set by Congress and by the President.

Dr. Fleming states that heads of government departments do not now have the authority to select their own personnel, to keep qualified persons on the pay roll when it is necessary to reduce staffs, and to discharge incompetents.

This matter of fixing responsibility is an important one. Conscientious department heads are hamstrung without it. Those who do not take their work seriously are enabled to resort to buck-passing to a degree which cripples their departments and allows abuses to flourish. A clear-cut delegation of authority to each department head would free the first group and discipline the second to a point of efficiency.

DON'T COUNT HIM OUT

A few months ago Senator Vandenberg of Michigan was pretty well written off as far as active service was concerned. He planned to retire in 1952, and illness looked to be a bar to any real duty between now and then.

Since that time the Michigan Republican, long his party's leading foreign affairs spokesman, has had additional operations and at least appears definitely on the road to recovery. On top of that, his wife has died, creating a void in his life that he would like to fill with hard work.

So his political friends are saying that within the next year he may be back in a full-time role in the Senate, and may even decide to run for re-election in 1952.

Not the least of the reasons why the nation should cheer this prospect is that no man of stature has arisen in the Republican Party to take Vandenberg's place. As a result, bi-partisan handling of foreign affairs has at times almost vanished; and isolationist senators from the Midwest have taken a new lease on life.

Vandenberg's return, if it comes to pass, promises to be a powerful factor for cooperation between the parties on foreign issues. And it will deal a heavy blow to those who still believe the Atlantic and Pacific Oceans offer this nation security from attack.

That truck called "Den of Death", with live snakes and other strange objects for a carnival, weaving back and forth across an Oklahoma highway, didn't get a chance to live up to its name. The highway patrol caught up with it and saved the life of its driver. Steering wheel didn't work. Driver had no license. Are you driving one of those dens of death? The patrol can't save 'em all.

'These Days'

By GEORGE E. SOKOLSKY

CURRENT STRIKES

Should a general war develop out of the Korean situation, the mobilization of the nation will have to be total. This is one fact to which our minds will have to be adjusted.

We witnessed, even in the localized Korean war, a pattern which apparently leaves little time for preparation. There was no declaration of war; no warning; no ultimatum, which is a last opportunity to compose differences. The enemy marched, fully prepared, with great speed.

Should Soviet Russia at any time decide on a general war, it will be action without notice. This, of course, violates not only all international law but human decency. But that is what we face and what we must expect. Such a war will inevitably result in the total mobilization of any nation involved in it.

Certainly, during such a period, there will be no strikes, for under those circumstances, a strike would be tantamount to a revolution. This is something to think about as our relations with Soviet Russia become more tense. The concept of total mobilization and the suspension of the right to strike are unthinkable to Americans; yet that is what a general war would mean.

I was thinking sentimentally of the strike in New York of the World-Telegram and Sun. This newspaper has suspended publication for more than a fortnight. I was, for years, part of the New York Sun and am emotionally attached to its memory. The editorial departments of the Sun never had a strike. Now the men who were incorporated in the amalgamated newspapers are involved in this new experience. It would seem that intelligent men could find a basis for composing their differences.

No matter how else it is stated, what really is involved in this strike is the right of the ownership and management of this newspaper to determine the size and character of its staff. Under the amalgamation, the staff of the newspaper became too large and it was obvious that there would have to be dismissals for reasons of economy. To this the union objects.

The question at issue is really, who is to be dismissed, old World-Telegram men or old Sun men? Dismissals are extremely ugly in the newspaper field because there are so few possibilities of finding a new job. High costs of production and a definite limit to the retail price of a newspaper and advertising rates, make it increasingly difficult to increase wages and to find additional revenue. The Sun died in the attempt.

Of course, when profits seem to be high and when prosperity is general, a strike for wages or for improved conditions, such as four weeks vacation with pay, seems to be in the order of things.

But when the cost of war is added to taxes and the stock market drops and confidence chills, and simultaneously costs go up, an atmosphere of uncertainty develops which is frightening to anyone who has to keep a balance sheet in the black. A dip of two or three per cent in revenue would embarrass New York newspapers even at current costs.

What is true of these newspapers is also true of other businesses, particularly small ones, which lack diversity of product and wide margins of activity. A strike at such a time is uneconomic not only for management but for those who work for wages. Increasing costs can force such businesses to fold.

It would seem that this is a sound time to work out more cooperative methods that produce a just solution to current problems without forcing enterprises out of business. Certainly, an intelligent and patriotic approach to the problem must relate itself to the balance sheet. An enterprise cannot carry a greater load than its income under competent management permits. A one-produce enterprise can have a ceiling of earnings. When that ceiling is being approached, the enterprise is imperiled. And the jobs are being endangered.

In the New York newspaper strike, both the enterprise and the jobs are imperiled. When the Sun died, many fine newspapermen were put out of jobs, and some had to take work in businesses to which they have never been accustomed and often at reduced pay. That experience need not be duplicated.

(Copyright 1950, King Features Syndicate, Inc.)

That Body of Yours

By James W. Barton, M.D.

TREATMENT OF SIMPLE DIARRHOEA

When an attack of diarrhoea occurs, the first thought is usually to try to stop it before the individual becomes exhausted and loses too much fluid from his blood and tissues. What we forget is that something is present in the intestine that is causing the diarrhoea, with its great increase in water from the lower bowel. This increase in water, formed in large intestine, is Nature's method of washing out the substance causing the irritation and for this reason a powerful drug should not be used to stop the diarrhoea and thus leave the irritating substance present in the bowel.

As youngsters at home we were told that in an attack of diarrhoea we were to eat no food for several hours, or skip one or two meals. This was good, but only half the treatment. As medical students we were taught to advise, or take, a good dose of Epsom salts which would carry away the irritating substance, and then use two or three doses of bismuth subnitrate to "dry up" the intestine once the irritating substance had been removed.

It is interesting to learn the method now used in simple diarrhoea (not the severe type of dysentery), as described by Dr. Jackson Eto in "The Journal of the Missouri Medical Association." The suggestion for treatment of simple diarrhoea in children is: (1) A short period of starvation; (2) ample liquids, by mouth if the patient can retain them without vomiting, under the skin if not; (3) absorbents such as kaolin or barium sulfate, which not only absorb the liquids but "sweep out" the bowel of all mucous and wastes as they pass through it.

Remember, this mild treatment — starvation, plenty of liquids and clay-like substances—is used in cases of simple diarrhoea with no harmful organisms present. Dr. Eto points out that for severe infection of the bowel (dysentery), streptomycin, potassium salts injected into a vein, and stay in hospital, is the treatment necessary to bring about a cure.

Eating Your Way to Health

Be sure you are getting the all-around daily diet for your type of build, occupation, etc. Send today for Dr. Barton's handy booklet on this subject entitled "Eating Your Way to Health." To obtain it, send 10 cents and a 3-cent stamp, to cover cost of handling and mailing, to The Bell Syndicate Inc., in care of The Kingston Daily Freeman, P. O. Box 99, Station G, New York 19, N. Y., and ask for your copy.

(Released by The Bell Syndicate, Inc.)

Let's Keep It Independent

The Washington Merry-Go-Round

By DREW PEARSON

Washington—What has worried military chiefs in considering their Korean strategy is that the Soviet will next make a pass at a defenseless but vital country on the other side of Asia—Iran.

For if the men in the Kremlin face a setback in Korea, they are likely to save face in some other area. And the most important and easiest country for them to penetrate is oil-rich, revolt-ready Iran.

Capture of Iran would put Russian forces on the Gulf of Persia overlooking the Indian Ocean and menacing both the shipping lanes to Suez and the priceless oil of Arabia.

Here are the inside facts about Iran — well known to Moscow — which make U. S. military chiefs worry.

After the Shah of Iran returned from the U. S. A., it was expected he would receive large shipments of American tanks, artillery etc. However, Gen. Vernon Evans, U. S. military adviser in Iran, advised against this. He warned that corruption, incipient revolt and inefficiency were such inside the Iranian Army that U. S. tanks and equipment might fall into Communist hands and be used against us.

He also recommended that Iran drastically reorganize its army, that it had too many generals, not enough privates, that many high-ranking officers were so fat they could not run 100 yards, let alone stay in the field for weeks.

Ambassador Says No

Meanwhile, the Shah began to get irate against U. S. Ambassador John Wiley for vetoing a big Marshall Plan grant. Wiley was ready to O.K. a modest grant, somewhere near the $10,000,000 figure, but not the large amount the Shah expected.

As a result of this and other factors, ambassador Wiley has pretty well worn out his welcome and is being replaced by Henry Grady, U. S. envoy to Greece. Wiley is a good diplomat, but you can't say "No" consistently and continue to be popular.

Meanwhile the Iranian economic situation is not good; the Tudeh, or pro-Communist party, is getting stronger, with the links between it and Russia reported bolder. Should the Red Army, perhaps disguised as Tudeh troops, start a march to the Gulf of Persia, the Shah's army probably could not hold out a week. Also it would be humanly impossible at this great distance, for U. S. military forces to intervene.

..Korea: "A Line In The Dust"

At the crucial Blair House conference over Korea, following the President's return from Independence, Mo., Secretary of State Acheson made this argument for armed intervention.

"Our situation is about like the two barefoot boys," he said. "One keeps jabbing and poking the other until finally the second one draws a line in the dust and says, 'you cross that line and I'll knock your block off.'

"It's time we did that with Russia," Acheson concluded.

Truman Calls

Over cigars in the Senate cloakroom, Sen. Warren Magnuson was explaining President Truman's action on Korea

"I've played cards with the President," said the handsome Washington Democrat, "and you don't dare bluff him. He'll call you every time."

Remarked Undersecretary of Defense Steve Early later: "I've played cards with him too. Mr. Truman will call you all right. But the trouble is, he usually loses."

Acheson Vs. Johnson

The unfortunate backstage feud between the Secretary of Defense and the Secretary of State has continued even during the tense conversations over Korea

During the first Blair House debate over Korean intervention, Secretary Johnson abruptly brought up the question he has harped on for six months—Formosa.

"Korea is just a symbol, Mr. President," he said. "It isn't important. The really important place is Formosa."

This got no response from either Truman or Acheson, except that the President reminded his secretary of defense that the meeting had been called to discuss Korea.

Next day, however, before the second Blair House meeting, Johnson slipped in to see Truman ahead of the others. Using General MacArthur's argument, given during Johnson's recent trip to Japan, he told the President:

"The most strategic point in the Pacific is Formosa. It was the springboard used by the Japs to invade the Philippines, and the Communists might use it for another Philippine invasion. Our control of Formosa would completely stop a Communist invasion to the south."

Johnson's argument finally had an effect on the President, for, at the meeting which followed, he brought up Formosa himself. Acheson then agreed to the plan—later announced—by which the 7th Fleet would prevent any Communist invasion of Formosa, but with Chiang Kai-shek also ceasing his bombing of the Chinese Communist mainland.

U.S. War Stockpiles

Thanks to the stockpiling program, the sudden Korean invasion did not catch the U.S.A. as empty-handed as Pearl Harbor.

This time the United States has enough strategic materials in its warehouses to meet an emergency —even though the stockpiling program is behind schedule.

For example, we have enough manganese on hand to keep the steel mills producing full blast for two years. This would give time to import more manganese from Africa and South America, and to explore for new manganese fields along the African gold coast.

America has also kept its synthetic rubber plants in operation, and has stockpiled 70 per cent of the rubber needed for war. This will prevent another desperate rubber shortage, such as followed Pearl Harbor.

However, the U.S.A. is still critically short of mica for electrical equipment and abaca for navy ropes. Under stimulus from Congress, however, the Munitions Board has stepped up its stockpiling program and is rushing to complete its goals.

(Copyright, 1950, The Bell Syndicate, Inc.)

Twenty and Ten Years Ago

July 2, 1930—Police Chief J. Allan Wood and members of the police board made a tour of Sing Sing prison.

The local Rotary Club announced it would purchase fireworks for children of the Industrial Home.

Kingston High School had 250 summer school pupils registered.

July 3, 1930—The Kingston City Transportation Corp., was granted permission to operate three bus lines in the city.

Alfred Bushey of Saugerties was drowned when a canoe upset in the Esopus creek.

Albert Munson of Port Ewen was burned in an explosion in a shed on Salem street in the village.

July 2, 1940—Philip H. Maines, Jr., 19 Snyder avenue, was appointed a member of the fire department to replace John J. Hoffman, who resigned.

Trooper Arthur Reilly was made a member of the State Police Bureau of Criminal Investigation

Harry W. Kellerman, Hudson River Day Line pilot, died.

July 3, 1940—Earl Miller, 49, of Highland, a member of The Lost Battalion in World War 1, died at Highland.

The Common Council authorized a $24,678 bond issue for B.P.W. equipment.

Only One Candidate

Lima, Peru, July (AP)—Peru elects a president tomorrow with only one candidate in the field—Gen Manuel Odria, former head of the ruling military Junta. Odria in a campaign broadcast last night declared that since the revolt he headed in 1948, Peru has "lived in peace and tranquillity." He added that when elected, he would carry out his promise to inaugurate a constitutional government.

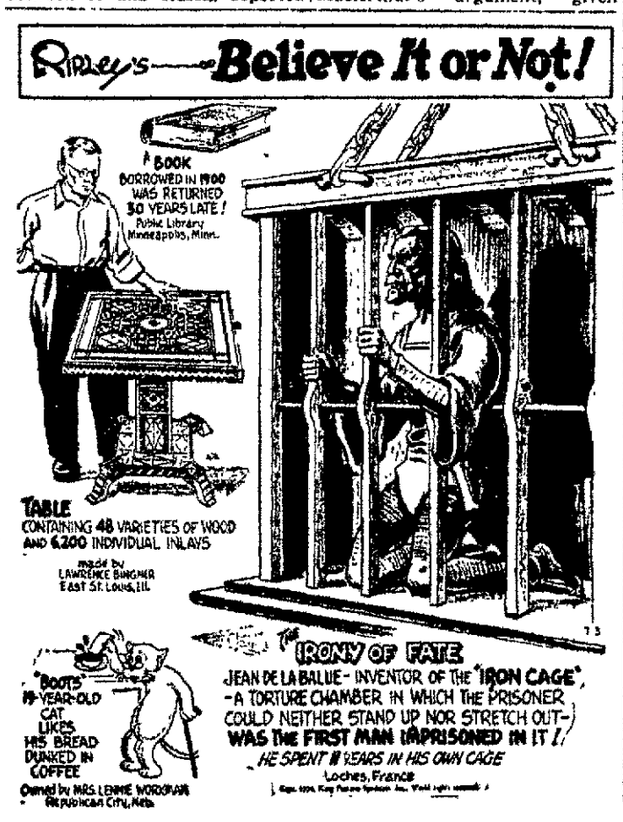

THE RUMINATOR

A Column of Contrary Opinion
By HUMPHREY B. NEILL

Business-as-usual is destined to get quite a shock in coming weeks. The "protective" war in South Korea seems certain to set in motion numerous new policies that will influence both business and public psychology.

It is common for people to remember the most recent experiences under similar conditions. The public will expect that things will happen as they did before when the United States was at war.

However, everything is quite "different" from the period following the sneak attack on Pearl Harbor, for example. If we were to draw comparisons today it would be more like the era of the mid-1930's when Hitler was trying out his dictator's wings. The United States is not "at war" today, but rather has instituted a strong defensive move to protect American interests and lives in an area where we, as a nation, had assumed definite obligations.

While one would not care to speculate carelessly upon what the Korean affair might develop into—because any guess on Russia's intentions is just that: mere guessing -- nevertheless, at the moment it appears safe to hazard the opinion that the President's quick decision on intervention is more likely to postpone an enveloping war with Russia than to start one.

On this assumption — that a major war is not imminent—it is probable that no early mobilization of industry and straight-jacket controls on prices and wages are to be expected.

Nevertheless, there will doubtless be immediate planning and readying for any eventuality.

From the standpoint of public psychology plans and "talk" are frequently as influential as actual mobilization of efforts.

Thus, it would not be surprising to see a rush to buy goods commence — especially those products that became scarce during the last war: automobiles, for instance.

Orders for additional defense arms, vehicles and airplanes will undoubtedly be given to industry —in order to build up our backlog of protective weapons and ammunition. If the war in Korea lasts any length of time we shall expend a large amount of material and planes, which will have to be replaced. Even a small war these days destroys a tremendous quantity of materiel.

Accordingly, it is probable that allocations will be the order of business before a great while.

On the side of employment any increase in government orders will aid the unemployment problem. It seems likely that unemployment will not be a headache in our economy for many months.

The longer view calls for controls of all kinds, however. And that is a shadow that is likely to hang over Wall Street and which will prevent a repetition of any excited "war market." The public may jump to conclusions that renewed warfare and expansion of defense means a new bull market. The contrary viewpoint is that our changed future, in view of the South Korean war, will more probably result in at least a temporary bear market. There will be immediate agitation in official circles against "war profits." "Take the profit out of war," will again become a rallying cry from numerous quarters.

While affairs are settling down and everyone waits to see what new policies are to be inaugurated it would seem to be contrary common-sense not to make any impetuous or haphazard decisions. Instead of jumping to conclusions that everything will be the same as it was in the early 1940's, we must bear in mind the extraordinary differences in our economy. At the start of the last war we were in a depressed state of business, whereas today we are in a hyper-boom. Deflation was the worry ten years ago. Inflation is the danger today.

These economic differences are known in Washington as well as elsewhere and it is a normal expectancy that our present bloated boom will be taken into consideration when plans for arms expansion are released.

It is the Ruminator's guess that we shall witness many "surprises" in the weeks ahead as people anticipate that "what happened before will happen again." History repeats, but not usually in the same fashion.

AS PEGLER SEES IT

By WESTBROOK PEGLER

New York, July 2—The view from this window takes in a high corner of a new, greenish building with walls of glass, blotting out the view of the East river. It seems to be 40 or 50 stories high. It slightly resembles a cake of ice and its square lines unrelieved by anything in the way of ornament make it as ugly as the old warehouses that used to stand there. It is a pile of majestic and morose ugliness.

This is the new headquarters of the United Nations, which was founded five years ago in San Francisco, largely by Alger Hiss, the Harvard study-boy and Felix Frankfurter's protege, who has since been convicted of a charge of perjury on evidence implying treason. At one occasion during that founding, Edward Stettinius, a secretary of state who just didn't know what it was all about, delivered several speeches which had been prepared for him, as we found out later, by Dalton Trumbo, one of the Hollywood patriots who refused to say whether they were Communists. Hiss engaged Trumbo to ghost the remarks of our secretary of state and the checks which paid Trumbo for it later were turned up by the House Committee on Un-American Activities, a body whose members suffered the foulest abuse and smears for years from traitors and culpable fakers.

Most of the latter are mean and venal racketeers who now are pretending to have been deluded and deceived by wicked people who took advantage of their great trust in the goodness of the Russian people, as though the Russian people had anything to say about anything. They weren't deluded or deceived. You weren't were you? I wasn't. They were money-hungry. They were vain. They were nobodies who wanted to be important. There was money in pro-traitorism. They weren't traitor. No. They just found pleasure in the political company of traitors and in furthering their dirty work by "interpreting" the Russian people to the American people and allaying the fantastic suspicions of Josef Stalin which had been deliberately raised by the Tories and Copperheads. And by smearing the committee on Un-American Activities and persecuting Bob Stripling, the chief investigator, and hounding this patriotic young man so savagely that nothing can induce him ever to go back to Washington and contribute of his knowledge and skill to the reluctant rout of the rodents.

Hiss engaged Trumbo to write speeches for a poor, inept secretary of state who didn't know the true character of either Hiss or Trumbo—that is the best we can say of him; that he was so dumb he didn't know. And now Hiss is under sentence for perjury, a euphemism for the worst, and Trumbo is serving a sentence for contempt of Congress, another euphemism.

I was at San Francisco, too. I readily admit that I didn't know what it was all about, either. It was too big and swift and mixed. You couldn't suspect Hiss. We had no line on him. Some of the journalists turned to flippancy to hide their confusion. Some tried hard to understand. The vermin chittered and squealed, and made a rat-race of it. A few, I am sure, hoped to God that it would turn out well notwithstanding.

The vermin were right. It should have been their show, exclusively, for we had yet to learn that Roosevelt at Yalta, and by a whole course of policy and politics dating back to the "recognition" of the enemy in 1933, had made it impossible for the United Nations to succeed. We were so heavily infested with traitors in the government which Roosevelt established, managed

(Continued on Page 7, Col. 7)

Questions - Answers

Q—For what is copper named?

A—Copper gets its name from Cyprus, the Mediterranean island. The English word "copper," the Latin word "cuprum" and the Greek word "kupros" all come from forms of Cyprus. Copper has been mined on the island for more than 2000 years.

• • •

Q—When was the last perfect game pitched in the major leagues?

A—It was pitched by Charles C. Robertson of the Chicago White Sox against Detroit in 1922.

• • •

Q—Who was our youngest vice president?

A—John C. Breckinridge. Who took the oath of office at the age of 36.

• • •

Q—Do dogs have fleas just in the summer months?

A—Fleas seem to be more prevalent in the hot months, but dogs harbor fleas at any season of the year.

• • •

Q—How strong is an egg?

A—According to tests made at Cornell University, the average pressure required to break an egg was 9.8 pounds, with the highest 18.7 pounds. Pressure was applied from end to end. It was found that the pressure required for breaking was about three to four pounds less when applied to the sides of the egg.

So They Say...

The world is more settled now than in 1936.

President Truman.

• • •

Power is the only thing that talks to Russia. Every time we have been tough or suggested that we could get along without Russia in the United Nations they have backed down and come along.

—Mrs. Hiram C. Houghton, president-elect, General Federation of Women's Clubs.

• • •

The God-fearing man has never been subjected to so fearful an ordeal as the pending effort of Russian origin to communize his way of life.

—Navy Secretary Francis P. Matthews.

• • •

Under present legislation we are not empowered to insist that poultrymen reduce production, but must confine our activities to purchasing the market surplus.

—Knox T. Hutchinson, Agriculture Department's assistant secretary.

• • •

The only way out of the mess into which we are heading is complete political and economic integration of the free world.

—Former Supreme Court Justice Owen T. Roberts.

• • •

Boulder, Colo., draws its water from its own glacier, the Arapahoe.

JACOBY ON BRIDGE

Old No Trump Lead Rule Is Ineffective

By OSWALD JACOBY
Written for NEA Service

It isn't always easy to pick the most effective opening lead against a no trump contract. It is especially difficult when your partner has not bid anything that would give you a clue to his hand.

Many years ago this was a far simpler matter. You invariably led the fourth highest card in your longest and strongest suit. If such a lead turned out badly, nobody blamed you for it It was considered bad luck, like having rain on a picnic.

The hand shown today illustrates how far we have traveled since those hide-bound days. When it was played in a recent duplicate tournament, almost all of the pairs that held the North-South cards reached a contract of six no trump

This was a reasonable enough contract. If the spades break normally, four spade tricks can be won. The hand will then depend on developing five tricks in the two red suits This should not be very difficult.

North: ♠ A 7 4 2 ♥ A 8 4 ♦ J 9 5 4 ♣ 6 4
West: ♠ J 9 8 5 ♥ Q 10 5 3 ♦ 10 8 2 ♣ 10 9
East: ♠ 3 ♥ 9 6 2 ♦ K 7 3 ♣ J 8 7 5 3 2
South (Dealer): ♠ K Q 10 6 ♥ K J 7 ♦ A Q 8 ♣ A K Q
N-S vul.

South	West	North	East
2 N.T.	Pass	4 N.T.	Pass
6 N.T	Pass	Pass	Pass

Opening lead—♠ 10.

At a few tables, West happened to be an old-fashioned player. He could see that his strongest suit was hearts He therefore automatically selected the fourth-highest card in that suit as his opening lead.

When the three of hearts was the opening lead, South had no trouble. He let the opening lead ride up to his hand, tested the spades, and then went after the diamonds. Since almost any way of playing the diamonds would produce three tricks, the slam was easily made The opening lead gave declarer a trick that he couldn't win by himself; and this was just the little bit of help needed for the success of the contract.

When the West player belonged to the more modern school of thought, the result was quite different The reasoning of the opening leader went something like this "No long suit has been mentioned, so it looks as though the slam will depend on high cards. Hence there is no need to hurry about setting up defensive tricks. The best course is to make a safe lead and let declarer take all his own guesses."

On the basis of this reasoning, the safest opening lead was selected—the ten of clubs.

Against this opening lead, the South player was practically helpless. True, he might have made his contract by a very abnormal play if he could have seen where all the cards were. Since nobody enjoyed this advantage, the contract was always defeated when the ten of clubs was opened

In all these cases declarer won the opening lead with the ace of clubs, cashed the king and ace of spades, and finessed the queen of diamonds. Diamonds were continued, and declarer eventually found himself taking the heart finesse for his 12th trick When that lost to West's queen, the slam was defeated.

Incidentalaly, if you're wondering by what abnormal play South might have made his contract, here it is. South wins the opening club and takes another club. He takes the king and ace of spades, and leads the jack of diamonds from dummy. (This is normally the wrong way of tackling the diamonds.)

"BE PREPARED" AGAINST HOMESICKNESS—As a precaution against homesickness, Boy Scouts from New Orleans rig up a model of their city's Andrew Jackson Square at the entrance to the Louisiana area at Valley Forge, Pa. Boy Scouts from all over the world are holding a jamboree camping on the historic winter retreat of General Washington.

Do You Remember

by SOPHIE MILLER

With some historians one must wade through a lot of material before you find something of general interest, but not so with Alphonso T. Clearwater He had a vast knowledge of local history and everything he wrote he boiled down to facts. Have one book, loaned to be by Myron Teller called "Kingston, a tribute by A. T Clearwater, History of the City" 1609-1929" dated September 12, 1929. Some 300 years are boiled down into 46 concise pages This is the sort of booklet which should be in the hands of every student in Kingston studying local history.

In the introduction he says in part. "This brief monograph written at the request of the mayor and common council of Kingston, modestly attempts to speak of some of those features that make our city a beautiful, healthful and desirable place in which to live." His last paragraph on that first page reads: "It was written of Abou Ben Adhem that he loved his fellowmen. May it be added to my obituary that I loved Kingston and its people. September 12th, 1929 A T. Clearwater, Kingston, N. Y."

Notice how much information he boils down into the first paragraph. "On the 12th day of September, 1609, Hendrick Hudson, the representative of the Dutch East India Company of Holland, in search of a northeast passage to the East Indies, sailing up the great river now bearing his name, anchored his ship, the Half Moon, off the present bathing beach at Ponckhockie, to obtain a supply of fresh water from the creek now known as the Rondout, there emptying into the river"

He takes care of a long disputed item with "The Company that took possession and erected a fort at the Battery of New York, one near Albany,, and a third at the mouth of the Rondout, thus as always we have contended Kingston is older than Plymouth" This may interest students· "Washington on his visit to Kingston in 1782, made the circuit of the lines of the ancient stockade and warmly commended the military sagacity of the governor general."

He covers our Hudson river ferries with the following ,"My grandfater told me that he frequently crossed the river in the first ferry boat—'Periauger,' a vessel constructed of two large buttonball logs, hollowed out, with planks bolted between them sustaining a mast, a sail and a bank of oars It was succeeded by a horse boat, a side-wheel vessel, the wheels revolving by horses walking upon a traveling platform. This eventually was followed by a steamboat"

Or the following may be of interest "On the 27th of July, 1753, the trustees let a contract for a large market house, 30 feet long, 16 feet wide The frame was of hewn oak 'A raising bee' was ordered Everybody assisted. The frame was raised and pinioned in a single day. The event duly was celebrated by a distribution of a fine punch of Holland gin spiced with lemon and cinnamon."

This may interest Fire Chief Joseph L Murphy with whom we often talk about old fire equipment. "The first fire engine arrived from England on the 30th of May, 1757, was manned by volunteers when occasion required" Our fire department, therefore, has existed for 172 years That was written in 1929. Also "Kingston twice burned, first by Indians on June 7, 1663, second by British under Gen John Vaughan on October 16th, 1777 Original dwellings, barns and outbuildings were thatched with dry stalks of cattails which, to as late as 1860 covered the lowlands in rear of Clinton, Albany and Manor avenues. As the only fuel in early days was wood, fires were frequent. Volunteer fire department January 1, 1908, at 12 noon were merged into organized paid fire department, which from that time has been under guidance of Board of Fire Commissioners and our highly honored and efficient Fire Chief Joseph L. Murphy." -So wrote Clearwater in 1929.

Pitching Horseshoes

By BILLY ROSE

THREE OLD FLAMES

For the next four weeks, readers gentle and otherwise, you're going to have to get along as best you can without my rickety rhetoric. Yup, for the first time in 14 months your Uncle Willie is throwing caution and deadlines to the winds and is a-goin' off to get his tegument tanned and his think-tank relined.

How do I expect to spend the next 30 days? Well, in case you really care, the answer is simple as sin. I'm going to look up three old sweeties of mine . . .

The first is a gal named Mollie Midway—a right-purty dish I used to keep company with in Ft. Worth, Cleveland, New York and San Francisco. Her new address, I understand, is San Diego, California, where they're planning an exposition for 1953, and maybe '54 as well.

The directors of this whooptydo have invited me to come out and have a look at their fairgrounds, and by the time this piece appears in your paper I should be up to my eardrums in big talk about loop-the-loops, water shows, parachute jumps and pink lemonade I haven't smelled sawdust or popcorn since 1940, and it'll be a nice change of pace to forget about paragraphs and concentrate on pinwheels again . . .

From San Diego I expect to mosey up to Hollywood for a few turns of the clock, look in on my sister Polly, and do a little gadding and gabbing with some old chum-buddies — Harry Ruby, Groucho Marx and Joe Schenck, among others It's a cinch that nothing mountain-moving will come of these corned-beef klatches, but they figure to be pleasant and, perhaps, even jokeworthy.

The California jaunt will eat up about ten days of the thirty, and when I get back to New York I expect to look up sweetie No. 2—a fancy frail named June Moon who used to keep me in convertibles and cup cakes Yes, you guessed it—I'm going to take a crack at writing songs again

Currently, thanks to Patti Andrews and Billy Eckstine, an old ditty of mine called "I Wanna Be Loved" is playing footsie with the Hit Parade, and ever since it began erupting over the kilocycles I've had a powerful hankering to see if I can't come up again with a couple of those corny couplets which hit 'em where they yodel. As a consequence, I plan to spend part of my vacation in the underground delicatessens, nipping at a bottle of celery tonic and trying to find a rhyme for "April". . . .

The third sweetie I hope to catch up with is a tilt-nose named Eleanor who recently said she wished they would combine television and telephone so she could see me once in a while—and from the way she said it I knew she was kidding on the level. What with the column, theatre and nightclub, I've only been seeing my missus week-ends since the summer started, and so about 30 minutes from now I aim to motor up to a certain house in Mt. Kisco, ring the bell and say to the lady who answers, "Beg pardon, ma'am, but I've long been an admirer of yours and I think we ought to get to know each other better."

Hope she doesn't throw me out.

Come to think of it, there's no bigger chump than the guy who knocks himself out working so he can buy baby a pair of new shoes, and then never gets around to taking baby out dancing so she can use them. Suiting deed to this thought, I'm determined to devote most of my free-wheeling sabbatical to one-stepping around town The lady you'll be seeing me with will be my wife, and the shoes she'll be wearing will be the ones I've been working for the last 14 months. . .

What's that you say?

Why, thanks, pal. That's downright decent of you

Have one yourself. .

(Copyright, 1950, by Billy Rose)
(Distributed by The Bell Syndicate, Inc)

Sales of "farm butter" in the U. S. have dropped to about 41,000,000 pounds a year from 175,000,000 pounds in 1924.

ADVERTISEMENT

WONDERFUL RELIEF FROM HARSH LAXATIVE

"Two years ago I saw your ad about ALL-BRAN and took your advice. Haven't taken a pill or medicine since I began eating ALL-BRAN regularly!" Mr. Frank J. Baumbusch, 581 Lathrop St., Columbus, O. *Just one of many unsolicited letters from ALL-BRAN users.* If you are troubled with constipation due to lack of dietary bulk do as this man does. Eat an ounce of tasty Kellogg's ALL-BRAN for breakfast daily, drink plenty of water! If not *completely* satisfied after 10 days, return empty carton to Kellogg's, Battle Creek, Mich. Get DOUBLE YOUR MONEY BACK!

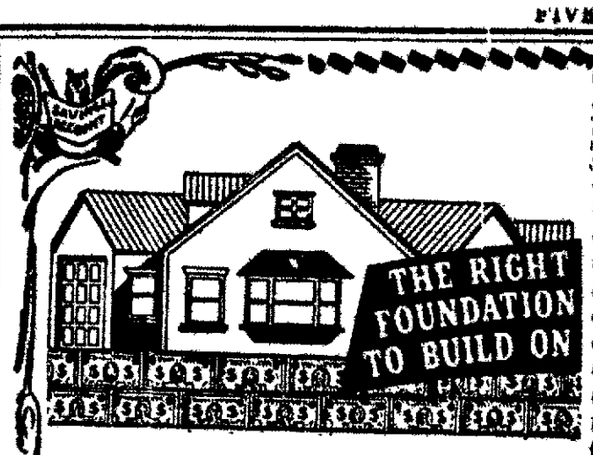

. . . Your Savings Account!

Dollar by dollar, your savings account turns into a solid financial foundation for most anything . . . including a home.

Many home buyers have found that their years of saving have been the only reason why they were able to be home owners . . . and never once regretted their years of saving.

The habit of thrift, learned at an early age, is the key to many desires.

SAVE REGULARLY!

Money to Loan on Mortgages:
- No Appraisal Fee
- Interest Rate 5%
- Monthly or Quarterly Payments

Kingston Savings Bank
273 WALL STREET, KINGSTON, N. Y.
Bank Open Monday thru Friday from 9:30 a.m. to 3 p.m.
Friday Evening from 6:45 to 8 p. m. — Closed Saturday

ADVERTISING IN THE FREEMAN PAYS

LUXURY AT YOUR FINGERTIPS
. . . If You Save Regularly

. . . just a few cents deposited today . . . a little more added next week . . . soon you'll be enjoying those things that have always been out of budget-bounds. You'll find a sense of deep down satisfaction in those regular trips to the teller's window. You come away secure in the knowledge that you are planning for the future—instead of dreaming about it. Drop in and open a special savings account today.

Current Dividend Rates Are 2½% Per Annum on Savings Shares and 3½% Per Annum on Our Installment Shares. Money Deposited on or Before July 10th Will Draw Dividends From July 1st.

Service and Safety

Savings AND LOAN ASSOCIATION OF KINGSTON
267 Wall St. Kingston, N. Y.
All Accounts Insured up to $5,000
Legal Investment for Trust Funds

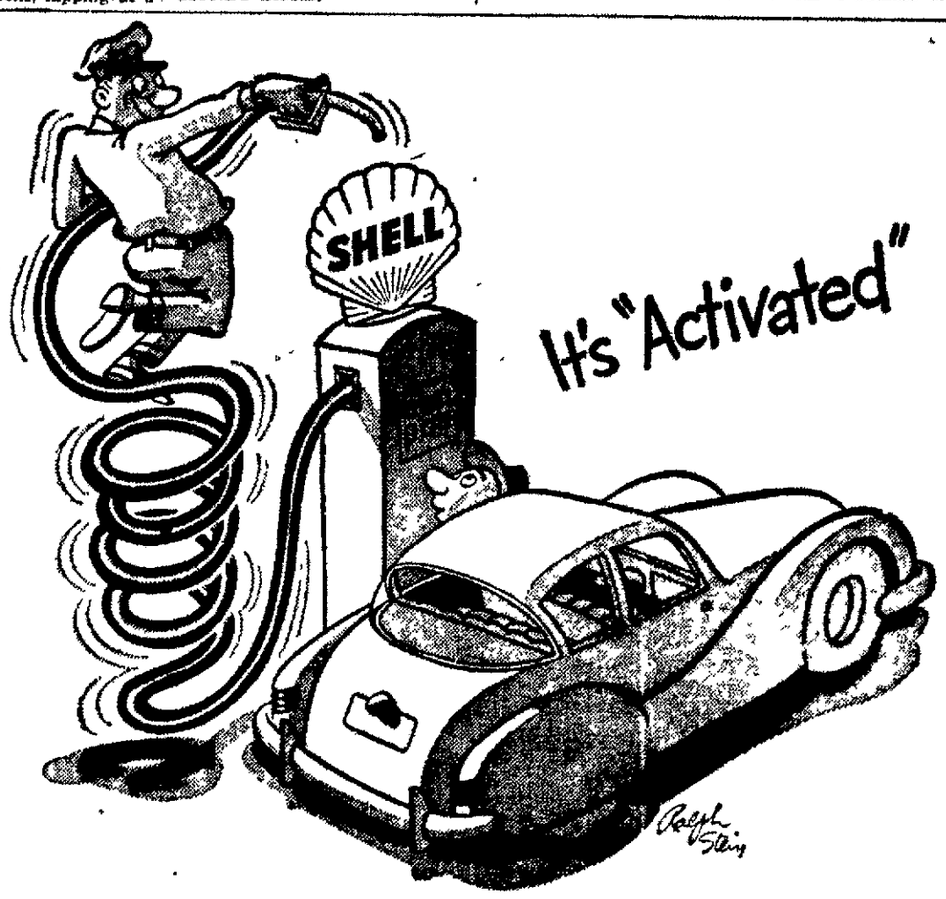

The most powerful gasoline your car can use!

That's why Shell is winning more new customers than any other brand!

Yes, many of today's engines have been stepped-up . . . they call for more powerful gasoline! Now Shell gives you the most powerful gasoline your car can use—Shell Premium. It's "activated."

NO WONDER SHELL IS WINNING MORE NEW GASOLINE CUSTOMERS THAN ANY OTHER BRAND.*

Actually, Shell splits molecules to get more power for today's more powerful engines. So you get a gasoline that's "activated"!

Get a tankful of "activated" Shell Premium today. Your Shell Dealer is the man to see.

*From a continuing impartial study of monthly gasoline purchases over a period of 27 months.

Activation makes the difference

Shell scientists, using the finest available crude, activate the molecules by splitting and rearranging them according to Shell's formula for a perfectly balanced gasoline. The result—Shell Premium, the most powerful gasoline your car can use.

SHELL PREMIUM GASOLINE

OFFICE CAT

(Trade Mark Reg.)

By Junius

An Excerpt from the Declaration of Independence

Written by Thomas Jefferson, "The Sage of Monticello." We hold these truths to be self-evident that all men are created equal; that they are endowed by their Creator with certain unalienable rights; that among these rights, governments are instituted among men, deriving their just powers from the consent of the governed; that whenever any form of government becomes destructive of these ends, it is the right of the people to alter or to abolish it, and to institute a new government, laying its foundation on such principles and organizing its powers in such form, as to them shall seem most likely to effect their safety and happiness. "Prudence, indeed, will dictate that governments long established should not be changed for light and transient causes; and, accordingly, all experience hath shown, that mankind are more disposed to suffer, while evils are sufferable, than to right themselves by abolishing the forms to which they are accustomed."

Author—Well, sir, the upshot of it was that it took me ten years to discover that I had absolutely no talent for writing literature.

Friend—You gave up?

Author—Oh, no; by that time I was too famous.

Bill (as he caught up with Gus on the way back to camp.) Are all the rest of the boys out of the woods yet?

Gus—Yes.

Bill—All six of them?

Gus—Yes, all six of them.

Bill—And they're all safe?

Gus—Yep.

Bill—Then, I've shot a deer.

Birth of his thirty-sixth child was announced by Paul Demaic, 70, in Amiens, France.

Always Faithful

Said the bandit to his pat as they were about to be hanged: "I'll string along with you until the end.

THEY'LL DO IT EVERY TIME (Registered U. S. Patent Office) By Jimmy Hatlo

FUNNY BUSINESS By Hershberger

"I'm so proud of George—he's given up golf to take care of the yard this summer!"

CARNIVAL By Dick Turner

"So I ran away from home! Can't you fellows keep your noses out of domestic squabbles?"

SIDE GLANCES By Gailbraith

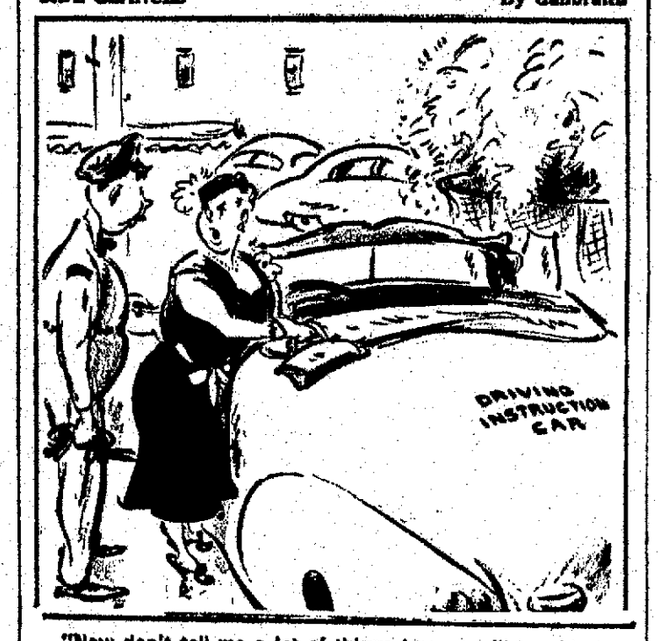

"Now don't tell me a lot of things I never will be able to remember—I learn much better through trial and error!"

OUT OUR WAY By J. R. Williams

OUR BOARDING HOUSE - - - with - - - MAJOR HOOPLE

FRECKLES AND HIS FRIENDS HIT HARD By Merrill Blosser

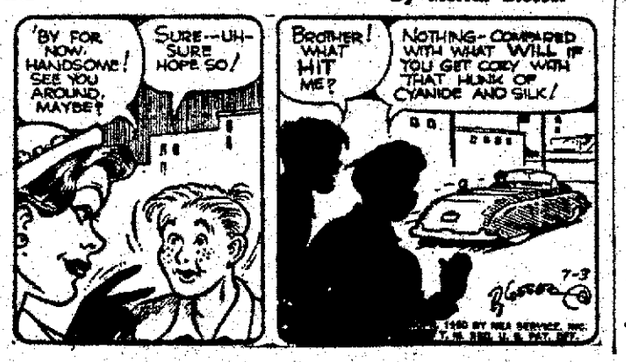

DONALD DUCK LADY'S DAY IN A HABERDASHERY (Registered U. S. Patent Office) By Walt Disney

BLONDIE —SHE HAD HER CHANCE! (Registered U. S. Patent Office) By Chic Young

BUGS BUNNY LIGHT IS RIGHT

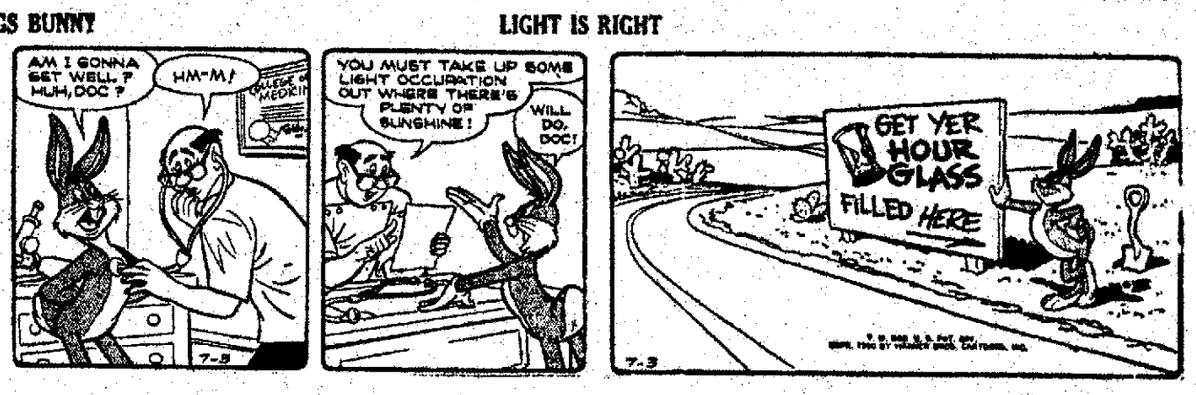

HENRY By Carl Anderson

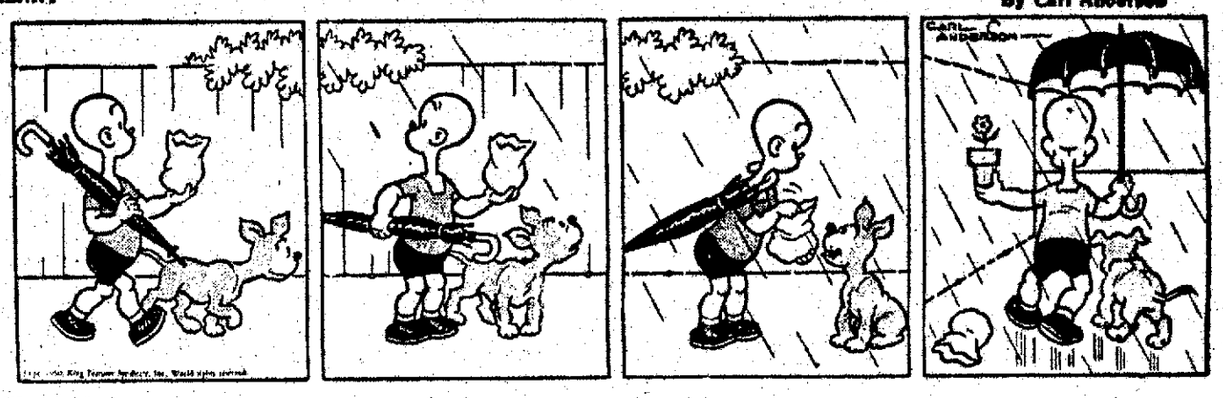

LI'L ABNER WHICH FLOOR, PLEASE By Al Capp

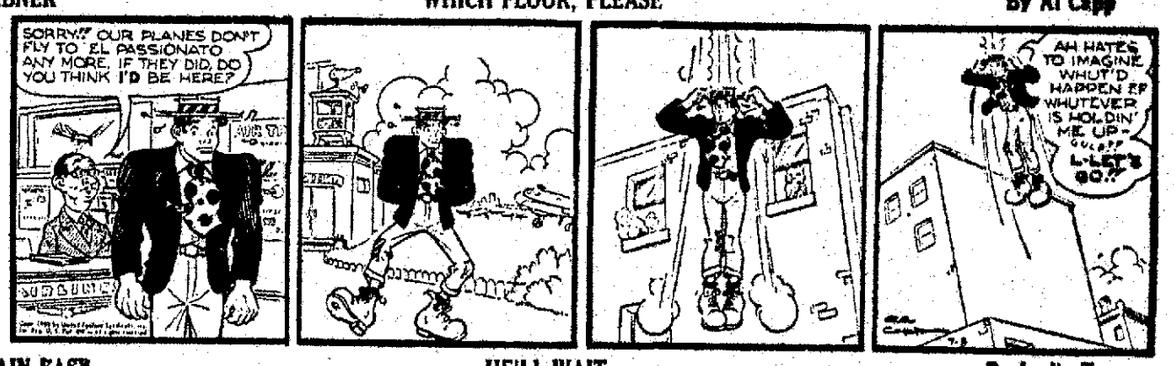

CAPTAIN EASY HE'LL WAIT By Leslie Turner

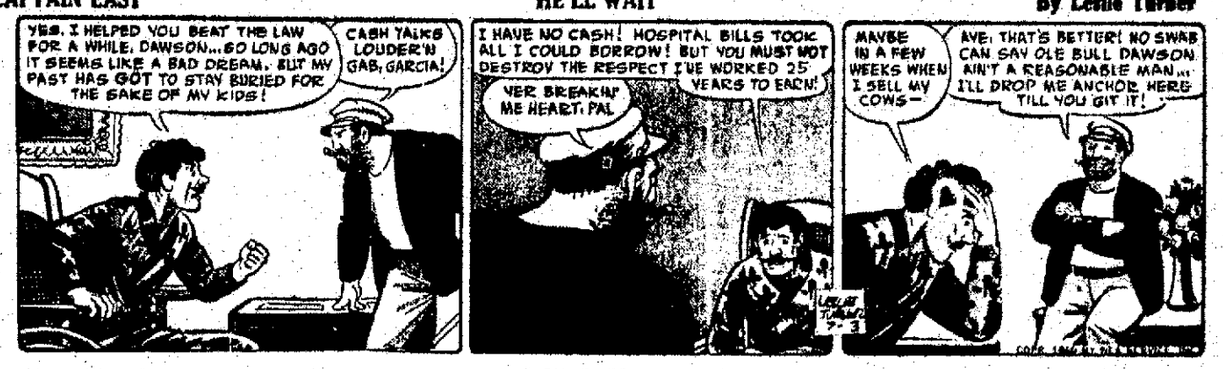

BOOTS AND HER BUDDIES ISN'T IT By Edgar Martin

ALLEY OOP WHERE THE THEY? By V. T. Hamlin

HIGHLAND

Highland, July 3—Jane Lester, daughter of Mr. and Mrs. Stanley Lester, won second prize at Woodstock in horsemanship and hunting seat class.

Misses Bertha Dean and Anna Lee Rich, Lyonsville, with their guest Miss Mallie Mahhafay of Texas were guests of Mrs. Edwin Clark Tuesday night

Mrs. William Cramer and her sister, Mrs. Laura Hunt of Poughkeepsie left Friday for Buffalo to attend the wedding of their niece.

Some members of the graduating class already have their plans for the future decided. Ledgard Ball will enter Manhattan School of Music; Rosemarie Cassara, New York Institute of Applied Agriculture at Delhi; Kenneth Craig, Jr., Union College; Jean Ann D'Antonio, business course at the Krissler school, Poughkeepsie; Fay Lorraine Eldred plans to take a business course; Virginia Ann Litts, New Paltz State College; William Russell, New York Maritime College at Fort Hamilton; Elizabeth Jane Scott, business school in Albany; Geraldine Rinaudo, also goes to Albany; Angelo Capozzi, New Paltz State College. Alma Petersen, St Francis Hospital, Poughkeepsie, for a training course in nursing, as does June Thompson in Vassar Hospital and Sally Thompson is registered at Connecticut College for Women.

Chapter A, P.E.O. will hold a picnic meeting Thursday at the summer home of Mr. and Mrs. Hubert Elting, Claryville. Mrs. Elting, Miss Lula Clarke and Mrs. Elmer Fisher are on the committee.

Mrs. Charles Whittaker was hostess to the Thursday foursome of bridge with Mrs. James Kaley playing for Mrs. John Graham.

The Misses Martha and Dorothy Churchill, Mr and Mrs. Henry Swift and daughter, Frances attended the Churchill family reunion Sunday at Lawton Park, Kingston.

Mr. and Mrs Walter R. Seaman, Mr. and Mrs Rolf Dreyer and Miss Lois Dreyer left Friday for the holiday week-end at Basin Harbor, Virgennes, Vt.

Mr. and Mrs. Edwin Dohrman are erecting a house on the North road near his father's and expects to occupy it in August. Mr. Dohrman holds a position in the local postoffice and Mrs. Dohrman is employed in Poughkeepsie.

Mr. and Mrs. Robert Dean and daughter of New York will spend the week-end with his mother, Mrs. Edwin Clark.

Funeral services were held Tuesday afternoon at the Carpenter Funeral Home for Daniel H. Kurtz. The Rev Stanley Jones, pastor of the Methodist Church conducted the services. Burial was in Lloyd Cemetery with Joseph Mellor, Charles L DuBois, James R Swift, Jack LaFalce, Sr as the bearers. Mr. Kurtz came here in 1907 from Ohio and for 43 years was connected with J W. Feeter, Inc, hardware and plumbing. Since that time he had his own business at his home on Maple avenue. He was a member of the Methodist Church and active on the Official Board, also Ida McKinley Council, Daughters of America. Surviving is his wife, Mrs. Daisy Rose Kurtz a daughter, Mrs. Howard Henton, two sons, Hobart Kurtz Gordon Kurtz, New York city; nine grandchildren, three great grandchildren, two sisters, Mrs. Alice Miller and Mrs. C. R. Wenger in Ohio.

Burial services were held in Highland Cemetery for Mrs John White who died at a nursing home, Poughkeepsie Wednesday. She was the former Miss Lillie Relyea, daughter of James and Jane Relyea and after her marriage made Poughkeepsie her home where she was a member of the First Presbyterian Church. Her nearest surviving relatives are cousins of which Mrs W. B. Bond and Frank Relyea of Highland are two. She was 76 years of age.

Mr. and Mrs. Fred Van Wormer, Scotia; Mrs Charles Cobb, Oneonta, were luncheon guests Saturday at the home of Mrs Edwin Clark. Miss Marie Van Wormer accompanied them home Later she will go to Florida for her vacation Miss Martha Benesch, mathematics instructor in the high school, has left for her home in Tyndall, S. D, Miss Helen Cykes are instructor for her home in Appenaug R I; John Crowley, Wilmington, upper New York; Miss Virginia Hoffman enters summer school at New Paltz, State College

Baby chick output in the U. S increased 22 per cent in 1949 over 1948.

Was Macaulay Right, Is America Doomed?

By FRANK TRIPP

The United States will be fearfully plundered and laid waste in the Twentieth Century, an eminent Briton once said. It has been a long time since notice has been taken of his dire prediction, made almost a century ago.

In the light of all that's happened it might well have been reprinted over the years as perennially as has "The Night Before Christmas," though it would not have brought such cheer.

The words were written May 23, 1857, by Thomas B. Macaulay, English historian and statesman, to Henry S. Randall, American author of the Life of Jefferson. The prophecy was first printed in the New York Times on March 24, 1860. Macauley wrote of a republic then only 81 years old. He said:

"The time will come when New England will be as thickly peopled as old England; hundreds of thousands of artisans will assuredly be sometimes out of work. Then the institutions of America will fairly be brought to test.

"The rich will be robbed to feed the poor. Either some Caesar or Napoleon will seize the reins of government with a strong hand or your republic will be as fearfully plundered and laid waste by barbarians in the 20th Century as the Roman Empire was in the Fifth, with this difference:

"That the Huns and Vandals who ravaged the Roman Empire came from without and that your Huns and Vandals will have been engendered within your own country and by your own institutions."

* * *

HOW FAR have we gone down the road which the Englishman portrayed? Have strong hands seized the reins of government in his own country as well as ours—or are they still to appear? If Macauley lived today would he say that the British Empire and the United States of America have fallen into strong hands? Or would he rate Britain's labor government and America's Fair Deal as Huns and Vandals who lay waste? It will not take another century to find out.

As some people see it, the rich have been robbed, but not to feed the poor; rather to exploit them for political advantage. To them the new order represents Macaulay's vandals and barbarians who fearfully plunder.

To these the prediction has come true in all its ugly aspects. To them no strong hands have appeared; bankruptcy and ruin face the nation—the worst may happen.

Strangely, to those of directly opposite views, Macauley also stands as a true prophet. Our institutions did engender seeds of a revolution which would have laid waste, they say. Millions, not hundreds of thousands were always out of work. But strong hands have seized the government; a Caesar or Napoleon has appeared; and everything is hunky dorey now—or will be.

* * *

SO, YOU SEE Mr Macaulay was a mighty wise man. He made a forecast which stands up after 93 years have passed; and with people whose philosophies are as far apart as the poles He did it by the use of two little words, "either" and "or"

It isn't at all likely that he believed his own old England would ever become a beneficiary of the institutions which he decried; and be embroiled in a worse mess than has the new England for which he prophesied—or is it?

No matter which phase of his predictions one accepts, there still is time to prove Macauley's basic thought wrong; that the free institutions which he reproached may prove to be our savior, and of England and the world

The times demand national unity to that end, the preservation of those institutions; not their destruction by government interference, oppressive taxation, spiraling inflation, staggering debt, strikes and strangulation of the free enterprise incentive which brought them into being and made America great.

(Copyright 1950, General Features Corp.)

KRIPPLEBUSH

Kripplebush, July 1—A July 4 ham and strawberry shortcake supper will be served at the Kripplebush hall starting Tuesday at 5 p m. Music will be furnished by Clayton's Military Band of Ellenville Proceeds of the affair will be for the Methodist Church

Miss Gladys Tillson of Kripplebush was united in marriage to Mr Van Wagenen last Sunday at Napanoch by the Rev. Fred G Baker They will make their home in Sundown.

Mrs Calvin Osterhoudt of Hyde Park is spending some time with her sister, Mrs. Lottie M Roosa

Mrs Florence Beatty has returned from the Kingston Hospital.

MAKES FROZEN DESSERTS
Kool-Aid 5¢
Serves 8
KOOL-AID 6 FLAVORS

SOUTH KOREAN ARMY IS U. S.-TRAINED—Soldiers of the South Korean republic are using American arms, equipment and military "know-how" to defend their country against Red invasion from the north. Above, near Seoul, U. S. Army 1st Lt. Raymond Moore, left, and South Korean Army Col. Chung Young, second from left, question a native soldier on the working of a .50 calibre machine gun at the American "Fort Benning of Korea." About 500 U. S. military men have been conducting intensive training of the republic's army of about 93,000 men.

As Pegler Sees It

and left to Truman that Jimmy Byrnes was to explain later that it would have been impolitic to turn them out of the State Department suddenly in a bunch, lest the Soviet enemy be offended.

Across page one, the top-line reads: "YANK FLIERS REPORT: RUSSIANS JOIN FIGHT" and the drop reads "MacArthur Back in Tokyo After Korea Front Tour."

There are many, many new buildings along the East river besides the first skyscraper of the new United Nations center. There are parks that you would not suspect if you had been away a few years. There are great apartment houses both on this side and in Brooklyn. Would Stalin be wanton enough to blow up all this, including the green block of ice? Or would he not consider it wiser and more profitable to take it all, intact, by a process of depletion and a continuation of the moral and political corruption instituted in 1933 and continued with rising impetus ever since?

To ignore the unspoken thought of every one in New York would be foolish. Everyone asks "what do you think?" Everyone remembers Hiroshima as a precedent established by the United States, and Truman's announcement that the Russians now had the bomb.

Eleanor Roosevelt has wriggled her way into a position of domination on the American representation in the United Nations. Well, they should be nice to her. She was nice to their chaps. She always fought their enemies, and her husband made it all possible. Surely they would owe her special consideration.

(Copyright, 1950, King Features Syndicate, Inc.)

The National Geographic Society says 40,000 acres were devoted to raising safflower, an oil plant, in the U. S. in 1949.

It hits 'em in the eye,
Dust, dirt, rain from the sky
—A GAS CLOTHES DRYER!

See the various models in local plumbing and appliance shops.

Having *wonderful* time!

North, east, south or west—wherever you go you'll be able to relax and get more thorough enjoyment from your vacation if you keep your savings with us. Here your funds are *safe*, yet always available when you need them.

Keep in mind, too, that regular saving can pay for your vacation. Let us open *your* account now.

Remember—A "MUTUAL" SAVINGS BANK!
1. It's a bank. 2. It's for savings. 3. It's mutual: no stockholders. All net earnings are distributed to depositors, or added to the surplus fund for their protection.

ULSTER COUNTY SAVINGS INSTITUTION
280 WALL STREET KINGSTON, N. Y.
Member Federal Deposit Insurance Corp.
BANK OPEN MONDAY THROUGH FRIDAY FROM 9:30 A. M. TO 3 P. M.
FRIDAY EVENING FROM 6:45 to 8 P. M. CLOSED SATURDAY

("As long as you're saving, you're getting ahead"

But how Good are you in a Cold War?

THIS glorious Fourth reminds us that you and millions like you served our country magnificently in war time. No sacrifice was too great—even the final one.

But—what about this cold war? It's something new. The hardest kind of a war to fight the world has ever seen. No bands. No flags. No uniforms. No service stripes.

The way to help win the cold war seems so, well—so *ordinary*. It consists of being good citizens, full-time citizens, on the Fourth of July and every other day of the year.

Do you vote in every election in which you have a right to vote? Over 45 million Americans didn't take the trouble to go to the polls in the last presidential election.

Do you serve on juries when called? Some people brag of dodging this interesting and important duty.

Do you support good education through your Parent-Teachers' Association? Help make the decisions in your union?—or just go along paying your dues? Ever let those who represent you at the state Capitol or at Washington hear your views on what's good for the country?

Ordinary? No—this is the wonderful way and the only way to keep freedom bright. It is the way to checkmate "cold war" tactics by showing the world an inspiring example of *democracy in action*.

Our country is calling for 150 million men and women who will be full-time citizens 365 days in the year — beginning with you.

EVERY HOME should have this guide to the Rights and Duties of an American.

Do you know your rights? Do you know the nine keys to good citizenship . . . the how and why of each? You'll find all this useful information and many other interesting facts about your country in this handy little booklet Send 25¢ to the American Heritage Foundation, 17 East 45th Street, New York City.

Are you a full-time citizen? Check here!

☐ **Do You Find Out Election Issues?** Attend local political gatherings? Hear *both* sides? Ask questions? KNOW the issues?

☐ **Do You Vote Intelligently in All Elections?** No election is unimportant. Vote in all of them . . . according to your conscience.

☐ **Do You Serve Gladly On Juries?** If you haven't served before, you'll be surprised to find how interesting and important it is.

☐ **Do You Join Local Civic Groups?** Belong to Parent-Teachers' Association or serve on School Boards? Good education promotes Freedom.

☐ **Do You Vote In Union Elections and Stockholders' Meetings?** Help make decisions that affect *your* life. Don't let others do it!

Contributed in the public interest by
Kingston Daily Freeman

SOCIAL ACTIVITIES

SOCIETIES • CLUBS • PERSONALS

Miss Helen Elting Is Engaged to Advertising Editor

HELEN ELTING
(Garber Photo)

New Paltz, July 3 — Mr. and Mrs. Jacob Elting have announced the engagement of their daughter, Helen Elting, to Ernest C. Gehle of New York city, son of Mrs. Vida D. Gehle of Morris Plains, N. J., and the late Dr. Ernest C. Gehle of Glen Ridge, N. J. The couple plan an autumn wedding.

The prospective bride is a graduate of New Jersey College for Women and now resides in New York city where she is employed by Funaro and Osdin.

Mr. Gehle was graduated from Rutgers University and is an associate editor of Advertising Age. He served with the air force in the China-Burma-India theatre.

New M.J.M. Teacher Honored at Party

Miss Agatha P. FitzGerald, former teacher of the seventh grade at Public School 4 who has joined the faculty of the Myron J. Michael School, was entertained by the faculty of School 4 last week at the home of Principal and Mrs. R. H. Van Valkenburgh.

Miss FitzGerald received a gift as a token of the faculty's esteem for her past duties at the school.

Those attending the affair were Miss Winifried Sullivan, Miss Isabel Mulhern, Miss Sylvia Relyea, Miss Marion Schwenk, Miss Isabel Moeslein, Miss Florence Mulhern, Miss Lenora FitzGerald, Miss Agatha FitzGerald, Mrs. Anna M. Young, Mrs. Gertrude Dittus, Mrs. Mary Embree and Harry Staples.

Suppers & Food Sales

Mt. Marion

A turkey dinner will be served at the Mt. Marion Reformed Church tomorrow from 2 p. m., until all are served. The dinner will be a feature of the annual affair. The public is welcome.

Social Party
given by
KINGSTON COUNCIL, 275, KNIGHTS OF COLUMBUS
At K. of C. Hall
B'WAY, KINGSTON, N. Y.
Every Wednesday Night
Pastime Games 7:30 p. m.
Regular Games 8:00 p. m.
BIG TIME FOR ALL!

DANCE RECITAL
ALEXIS KOSLOFF
formerly of Metropolitan Opera Co. and his DANCES and DANCING CLASS
Benefit
Woodstock Fire Co. No. 1
THURSDAY, July 6, 1950
Woodstock Town Hall
8 P. M. D.S.T. $1.00 inc. tax
Tickets on sale now

Ardella Whittaker Becomes Bride of Everett Terwilliger

Wallkill, July 3—The Woodbourne Reformed Dutch Church was the scene of a pretty wedding Sunday, June 18, when Ardella M. Whittaker of Woodbourne, daughter of Mrs. Mae Whittaker and the late William Whittaker became the bride of Everett L. Terwilliger, son of Mr. and Mrs. Arnold Terwilliger of Wallkill. The double ring ceremony was performed by the Rev. John W. Tyssee of the New Hurley Dutch Reformed Church.

The bride was given in marriage by her brother, John Whittaker. She wore a white gown of net and lace, a fingertip veil with a tiara of pearls and lace. Her bouquet was white roses and baby's breath.

Mrs. Albert Whittaker, sister-in-law of the bride was matron of honor. She wore a lime green gown of net and lace with matching headpiece and mitts. She carried a bouquet of pink roses.

Grant Terwilliger, uncle of the groom acted as best man. The ushers were Albert Whittaker, brother of the bride, and Freddy Terwilliger, cousin of the groom.

The bride's mother wore a navy blue dress of chiffon and lace with white accessories and a corsage of pink rosebuds. The groom's mother wore a navy print chiffon dress with pink accessories and corsage of pink rosebuds.

Mrs. Harold Lindsay of Wurtsboro rendered vocal solos before the ceremony, "I Love You Truly," and "Because" and at the end of the service she sang "The Lord's Prayer," accompanied by Mrs. Wilbur Bell of Monticello.

Immediately after the wedding a reception was held at the South Falsburgh Community Center in charge of Ray Stine, Sr.

For traveling Mrs. Terwilliger chose a powder blue gabardine suit with brown and white accessories. She had a corsage of pink rosebuds.

The bride attended South Falsburgh schools and is employed by the South Falsburgh National Bank. Her husband, who attended Wallkill Central School and spent 36 months in the U. S. Navy, 33 of which were oversea duty, is employed at the Woodbourne Correctional Institution.

Following a wedding trip to Rochester, Lake George and Saratoga Springs, the couple will be at home at Woodbourne.

New Paltz Grad

Mildred Davis McGloughlin of Olive Bridge was graduated from New Paltz State Teachers College June 12. She was a member of Kappa Delta Pi, a national honor society in education.

N-O-T-I-C-E
LEHERB'S
WILL SERVE
DINNER
On Tuesday, July 4th
From 1 p. m. to 10 p. m.
Closed Monday As Usual

BAKERY GOODS
.... or at
ANY TIME!
Tasty fresh-baked bread does make a delicious difference in sandwich flavor!
— A perfect companion to the picnic pack, lunch pails or that summer outing is our mouth-watering goodness . . . taste tempting flavor CAKES, PIES and COOKIES.
Bakery Goods that are Perfect for Picnics
VICTORY HOME BAKERY
62 Broadway — We Deliver — Phone 2874

Weds Former Gardiner Man

Mrs. Raphael Frederick Carlin, who was married Saturday at the Church of the Assumption in Peekskill. She is the former Miriam Margaret Doyle, daughter of a former Westchester county supervisor. The groom is formerly from Gardiner. *(Bradford Bachrach Photo)*

Peekskill Girl Weds Raphael F. Carlin, Formerly of Gardiner

In a ceremony followed by a nuptial Mass, Miss Miriam Margaret Doyle, daughter of Charles E. Doyle, former Westchester county supervisor, of Peekskill, and the late Mrs. Florence Doyle, was married Saturday to Raphael Frederick Carlin, also of Peekskill, formerly of Gardiner.

The groom is the son of Mrs. Edward Carlin, of Peekskill, formerly of Gardiner, and the late Mr. Carlin.

The Rev. Joseph A. Doyle, uncle of the bride and pastor of Our Lady of Victory Church in Mt. Vernon, officiated at the ceremony, which was held at the Church of the Assumption, Peekskill. The altar was decorated with white gladioli.

Given in marriage by her father, the bride wore a gown of white satin with a fingertip veil of tulle and Chantilly lace. She carried a pearl-covered prayer-book with a white orchid, white satin streamers and baby's breath.

Matron of honor was Mrs. C. Edward Doyle, Jr., of Peekskill, sister-in-law of the bride, who wore a gown of Nile green marquisette trimmed with lace, and a headdress of white roses. She carried a bouquet of white roses.

Bridesmaids were Elaine Carlin of Washington, D. C., sister of the groom, Mrs. J. Donahue, of Peekskill, cousin of the bride, Mrs. Benjamin Brooks of Peekskill, sister of the groom, and Miss Audrey Gallon of Hastings-on-Hudson. They wore Nile green gowns in the same style as that of the matron of honor, with headdress and bouquets of talisman roses.

Leo Frances Carlin of Jackson Heights, was best man, and ushers were Anthony Carlin of Peekskill, brother of the groom, William Hughes Mulligan of New York, cousin of the groom, Benjamin Brooks of Peekskill, brother-in-law of the groom, and C. Edward Doyle, Jr., of Peekskill, brother of the bride.

After a reception at the Bear Mountain Inn, Bear Mountain, the coupe left for a wedding trip. The bride wore a navy faille suit with matching accessories. After Sept. 1, they will live at Garden Bay Manor, Jackson Heights, L. I.

The bride attended Larson Junior College, New Haven, Conn., and the groom attended Fordham University and Fordham Law School. He is legal secretary to U. S. District Judge John W. Clancy in New York, and a member of the New York State Bar.

The bride served two years with the WAVES. Mr. Carlin served three years with the army air forces, including duty with the 96th Bombardment Group of the Eighth Air Force.

Club Notices

Little Gardens Club

The Kingston Little Gardens Club will meet Friday, July 7, at 2:30 p. m., at the home of Mrs. John Gill, Hurley.

for "Certified" Cold fur storage for your furs and cloth garments—phone 877,
LEVENTHAL
288 Wall St.
Kingston, N. Y.

Barbara M. Snyder Troth Announced To Richard Chatham

MISS BARBARA SNYDER

Mr. and Mrs. Carl H. Snyder of 77 Clinton avenue have announced the engagement of their daughter, Miss Barbara Marie Snyder, to Richard Chatham, son of Mr. and Mrs. Byron Chatham of 148 Henry street.

Miss Snyder was chosen May Queen during the annual May Day festivities at Kingston High School this year.

The wedding will take place July 30 at the Clinton Avenue Methodist Church.

Mrs. Edward Seymour Is Feted at Shower

Mrs. Edward Seymour of Wrentham street was given a surprise stork shower June 29 at the home of Mrs. George Deyo, Yarmouth street.

Gifts were placed in a crib decorated in blue and yellow. A buffet supper was served.

Guests attending were Mrs. Mary Jones, Miss Ethel Jones, Mrs. Austin Wyatt, Mrs. Frank Van Buskirk, Poughkeepsie; Mrs. Andrew Sulko, MCiss Linda Sulko, East Kingston; the Mmes. Chester Deyo, Joseph Genther, Irvin Klinger, N. Scafidi, Robert Brown, Oscar Carlson, Harold Bell, Charles Hoehing, Edward Seymour, John Durham, George Deyo and the Misses Alice Brown, Shirley and Janet Carlson, Jane and Kay Hoehing, Karen Deyo, all of Kingston.

Theresa Altomari Becomes Bride of W. Dachenhausen

Miss Theresa Altomari, daughter of Mr. and Mrs. Angelo Altomari of Sawkill, became the bride of William Dachenhausen, son of Mr. and Mrs. Bernard Dachenhausen of Ruby, June 18 in a double ring ceremony at St. Ann's Church, Sawkill.

The church was decorated with carnations and white pompons. James Sweeney was the organist, and Miss Virginia Guadagnolo the soloist.

Given in marriage by her father, the bride wore a gown of white satin and lace with long sleeves, a high neckline of lace, a full skirt, trimmed with lace and ending in a long train, edged with lace. Her fingertip veil was caught to a coronet of seed pearls. She carried a cascade bouquet of white roses.

Maid of honor wwas Miss Bernice Altomari, sister of the bride. She wore yellow nylon taffeta, trimmed with lace, matching mitts and lace hat. She carried yellow roses, bedded in white carnations.

Bridesmaids were Eleanor Dachenhausen, sister of the groom, in blue, Beverly Gaddis, in Nile green, and Gilda Maggiore, in orchid. Their gowns had lace bodices with full net skirts, matching mitts and picture hats of lace and net. They carried yellow roses surrounded by white carnations.

Best man was Charles Dachenhausen, brother of the groom, and ushers were Angelo Altomari, brother of the bride, Bernard Dachenhausen, brother of the groom, and Roger Dachenhausen, cousin of the groom.

After a reception at St. Ann's Hall, Sawkill, for about 400 guests, the couple left for a motor trip to Niagara Falls, Canada and the New England states. For traveling, the bride wore a brown nylon chiffon dress with white accessories and a corsage of white roses. They will live in Ruby.

Port Ewen Church Fetes New Pastor And Wife Friday

Port Ewen, July 3—The Rev. Reighton D. Watson, BD., new pastor at the Port Ewen Methodist Church, and his wife, were entertained at a reception Friday night at the Methodist Church house.

Among the invited guests were Dr. and Mrs. Burton Tarr and the Rev. Herbert I. Killinder.

Henry Deane, chairman of the official board, presented the guest speakers and the following officials of the church who extended a cordial welcome to the new pastor and his wife:

Mrs. Charles Zimmerman, president of the Priscilla Society who presented Mrs. Watson with a bouquet of carnations in behalf of the organization; Mrs. Samuel P. Tinney, representing the Sunday school; and Raymond Howe, Sr., representing the official board.

The Rev. and Mrs. Watson were escorted to their seats of honor by Mr. and Mrs. Alanson H. Short.

The room was decorated with baskets of cut flowers. Refreshments were in charge of the committee including Mrs. Wallace C. Mabie, Mrs. Otis Terwilliger and Mrs. S. P. Tinney.

Matthew Doyle, accompanied by Mrs. Arthur Fowler, sang "Sylvia" and "Bless This House, O Lord."

A social hour followed the program.

Immanuel Church Plans Annual Holiday Picnic

Immanuel Evangelical Lutheran Church, Livingston street, will hold its annual church and school picnic at Hasbrouck Park Tuesday, July 4. Meals will be served at the upper pavilion at noon and in the evening. Refreshments will be available all day. The children of the Christian day school and of the Sunday school will assemble at the church at 9:30 a. m. and march to the park in a body. The willing picnic workers will meet at the church at 8:30 a. m.

A baseball game and other events have been planned for the afternoon. If the weather is unfavorable, the event will be held on the parish grounds. The public is invited to attend.

Safflower has become a commercial crop in the northern great plains after 20 years of experimentation.

Binnewater-Cottekill Graduation

Graduation ceremonies at the Binnewater-Cottekill School were climaxed by the granting of diplomas to (seated, left to right) Loretta Pessler, Franklin Wiesler and Pauline Terwilliger. Standing behind the graduates are their teachers, Edna Davis and Ruth Basten. Loretta Pessler gave the valedictory and Franklin Wiesler was salutatorian.

Celebrated Golden Wedding Day

Mr. and Mrs. Henry F. Gronemeyer of 8 Mary's avenue, join to cut the cake baked in honor of their 50th wedding anniversary. (They were married at Lincoln, Kansas, June 14, 1900, by Mrs. Gronemeyer's father, the Rev. J. M. Hahn) They celebrated at the home of their daughter and son-in-law, Mr. and Mrs. Alvin Beatty of New Paltz. Two daughters and their families were also present—Mr. and Mrs. William Yeaple of The Clove, and Mr. and Mrs. Raymond Myers and their daughter, Jo Ann, of Kingston. Mr. Gronemeyer was a letter carrier in Kingston for more than 22 years. He retired 14 years ago.

Miss Helen Louise Murphy Marries Francis Turck in Yorktown Heights

MISS Helen Louise Murphy—Hd..

The wedding of Miss Helen Louise Murphy, daughter of Mr. and Mrs. Clarence F. Murphy of Amawalk road, Yorktown Heights, to Francis Xavier Turck, son of Mr. and Mrs. Frank Turck, 309 Second avenue, Kingston, was solemnized Sunday at 4 p. m., at St. Patrick's Church, Yorktown Heights. The Rev. Vincent Grygorewicz, pastor of the church, performed the double ring ceremony.

Mrs. Randolph Strang, organist, played traditional wedding music. Miss Eileen Watkins and James Murphy, duet, offered Veni Jesu Amor Mi, Panis Angelicus, Macula Non Esten Te.

Given in marriage by her father, the bride wore an ivory slipper satin gown with princess lines, yoke of rose point lace and a fingertip veil falling from a crown of rose point lace. She carried a crescent bouquet of gardenia and lily of the valley.

Miss Mary E. Murphy, sister of the bride, as maid of honor, wore a yellow dotted swiss gown and carried pink carnations.

Mrs. Thomas Olivo of Mt Kisco and Mrs. William Murphy, sister-in-law of the bride, of Yorktown Heights, were the bridesmaids. They wore Nile green dotted swiss gowns and carried pink carnations.

Anthony Turck of Kingston, brother of the groom, was best man. Ushers were Ernest Scribner and William Brophy, both of Kingston.

A reception for 80 guests followed the ceremony at the bride's home in Yorktown Heights. The couple left for a wedding trip through the northern part of the state. For traveling she chose a navy silk print dress with matching accessories. They will make their future home at 154 Lucas avenue.

Mrs. Turck graduated from Yorktown High School in June 1946 and the University of the State of New York, New Paltz, August 1949. She is a member of Alpha Kappa Phi Sorority and is a first grade teacher at the Yorktown High School.

Mr. Turck, a Pacific veteran during World War 2 for three years, graduated from Kingston High School in 1943 and later Albany Business College.

46 Students Get Wallkill Diplomas

Wallkill, July 3—A record class of 46 students graduated from Wallkill Central School in the school auditorium Monday night. In addition to the regular commencement address by the noted educator Dr. Ernest Hilton, principal of Campus Elementary School at Fredonia Teachers College and the valedictory by Miss Shelby Harcourt, and the salutatory by Miss Consuelo Lafuente, John Kvamme, a graduate, rendered a solo and the Girls Glee Club also sang. Presentation of the diplomas was made by Joseph E. Hasbrouck of Modena, vice president of the Board of Education and Principal R. J. Robinson presented the prizes and awards to the graduates. Student awards went to: American Agriculturist Foundation Award in Agriculture, J. Como; American Legion Awards by Rose-Sheeley Post, Janet Law and Calvin Barclay; Legion Auxiliary Award, Robert Galick; Art Prize given by Jesse McHugh, Susanne Denniston.

Athletic award given by Harold H. Titus, John Belden; Bausch & Lomb honorary science prize, Robert Warren; Becker College award, Greta Rutgers; Footlight Club dramatics award, Patricia O'Neill; Ivanhoe Lodge Knights of Pythias award for friendliness, Veronica Campbell and John Belden; industrial arts prize given by George Parliman, John Countryman; Latin prize, given by Charles W. Beattie, M. Maizitis; modern language prize by George W. Crist, Consuelo Lafuente; music prize by Edward C. Master, John Kvamme; National Honor Society scholarship by Shawangunk Chapter, Francis Barclay; Plattekill Grange award in agriculture, Anthony Schopteuolo; Plattekill Grange award in homemaking, Joan Grismer.

Also Readers Digest Award to Valedictorian, Shelby Harcourt, Student Council Award, Janice Terwilliger and Elizabeth Wells, Waldon Rotary Club Service Award, Janice Terwilliger, Wallkill Central School Alumni Scholarship, Francis Barclay; Wallkill Chamber of Commerce prizes, Ronald Leetch, Janice Terwilliger; Wallkill Home Bureau Homemaking Award, Joan Reuter; Wallkill National Bank Business Prize, Joan Wood; Wallkill Valley Savings and Loan Association Scholarship, Consuelo Lafuente; Wallkill Woman's Club English Prize, Shelby Harcourt, Jesse McHugh, William E. Bruyn; Memorial Prize in Mathematics, Janice Terwilliger.

Scientists once believed meteorites were particles ejected from the craters of the moon, according to the Encyclopedia Britannica.

Rosendale Man Weds Baron's Daughter

Herman Christian Hinck, of the town of Rosendale, was married June 10 in Hamburg, Germany, to Irmgard Charlotte Maria Bensch, daughter of a German baron.

The bride, who had been active in Red Cross work, lost her home and all her possessions during the bombings. Her father is the Baron Zur Linden of Niederlausitz.

The double ring ceremony was performed by Germany civil authorities.

After a reception at the Hotel Reichshof in Hamburg, the couple left for a wedding trip to the Isle of Amrum in the North Sea.

Mr. Hinck plans to bring his bride back to Rosendale.

SUMMER SCHOOL
Registration Period
Bulletin Mailed
The MORAN-SPENCERIAN
SCHOOL OF BUSINESS
237 Fair St. Phone 178

SURPRISE PARTY TONIGHT
Town Auditorium
PORT EWEN
auspices:
CHURCH OF THE PRESENTATION IMPROVEMENT FUND
Pastime Games 7:30 p. m.
Regular Games 8:00 p. m.
FREE BUSES
DOWNTOWN BUS:
Freeman Square ...7:00 P. M.
White Eagle .....7:05 P. M.
Albany & Foxhall Aves. .....7:10 P. M.
Down Broadway ...7:15 P. M.
UPTOWN BUS:
O'Neil & Broadway 6:55 P. M.
Crown St. Terminal 7:00 P. M.
Washington & Greenkill Aves. .....7:05 P. M.
Henry St. & B'way 7:10 P. M.
Out O'Neil St.....7:15 P. M.
Central P. O. .....7:20 P. M.

Hudson Bay Fur Shop . . .
CERTIFIED COLD FUR and CLOTH GARMENT STORAGE
Custom Made and Ready Made Furs
Repairing, Restyling
Fur Cleaning
Stuyvesant Hotel Building
TEL. KINGSTON 6214

PERMANENTS TO FLATTER YOU
Styled by experts to give you months of long lasting loveliness.
Permanents $6.50 up
NICK'S TONSORIAL AND BEAUTY PARLOR
77 Greenkill Ave. Ph. 1501
Nick & Bessie LaLima, Props.
Entire Shop Closed This Week
OPEN JULY 11th

SHORT PERMANENTS
$5 UP Complete
No Appointment Necessary
IDEAL BEAUTY SHOP
324 Wall St.
Across from Reade's Theatre
Open 9 a. m.
Open Thurs. and Fri. Evenings
Phone 183

Everyone Looks at Your Rugs and Furniture
Be Proud of Yours!
FOR THE BEST IN RUG AND FURNITURE CLEANING
CALL 5766
R. H. MYERS PORT EWEN N. Y.
— DEALERS IN —
RUGS AND RUG CUSHIONS

Clean Clothes Wear Longer . . . . . Clean Clothes Wear Longer
BEFORE YOU PACK.... DRY CLEAN
DRY CLEAN Before Packing
announcement . . . We Have Added Another New Service EXPERT TAILORING —and— ALTERATIONS
Look your best from the moment you arrive! This is your assurance when you place your cleaning and pressing in our hands. Call us today.....
PICK-UP and DELIVERY SERVICE
FRENCH DYE WORKS, Inc. "Quality Cleaners"
MILLARD BLDG.—Prince St. PHONE 2207
Clean Clothes Wear Longer . . . . . Clean Clothes Wear Longer

Personal Notes

James Norton, 14 Shufeldt street, celebrated his 90th birthday Thursday with a birthday party. Guests included Mrs. James Norton, Mrs. James Palen, Mr. and Mrs. Lester Norton, Mr. and Mrs. Charles Davis, James G. Norton, Mr. and Mrs. Frank Van Etten, Mr. and Mrs. Wilbur Craig, Mrs. Edwin Craig and son, Edwin, Jr., Mrs. Myer Basch, and daughter, Marcene, Mr. and Mrs. Merchant Smith, Thomas Tierney and Mr. and Mrs. Robert G. Meilert and sons, Terry and Timothy.

Ruth J. Lawrence, daughter of Mr. and Mrs. Archie Lawrence, Stone Ridge, has been named to the dean's list of the Syracuse University School of Nursing.

Mr. and Mrs. P. F. Linker, 205 Parkhill avenue, Yonkers, formerly of West Chestnut street, Kingston, were guests at the Governor Clinton Hotel last week.

Robert DeFels, 253 West Chestnut street, is enrolled in an automobile driver education course being conducted this week by the Graduate School at Ithaca College. The course qualifies teachers to give instruction in automobile driving in public schools.

Dr. and Mrs. Emil S. Goodyear and their daughters, Emily Clare and Mary Louise, of 61 Maiden Lane, have left for their vacation. They will be at Pocono Crest, in the Pocono Mountains of Pennsylvania.

Mrs. Frank Leirey, 16 Third avenue, has left for South Bend, Ind., to visit her son, George Leirey, a student at Notre Dame. She was accompanied by her daughters, Mary Agnes and Lucille Leirey.

Miss Ellianne Rider, daughter of Mr. and Mrs. W. L. Rider, 75 Lounsberry Place, was initiated into Beta Sigma chapter of Sigma Kappa sorority at Purdue University, Lafayette, Ind., recently.

Mrs. Martin F. Luther of 451 Washington avenue, was recently called to Brooklyn by the serious illness of her son, the Rev. M. Paul Luther.

Miss Elizabeth Sherman, daughter of Mrs. Ida K. Sherman of 42 Taylor street, was a member of the largest graduating class in the 100-year history of the University of Rochester, at the Centennial Commencement exercises. Miss Sherman, a graduate of Kingston High School, received her bachelor of music degree from the Eastman School of Music.

Dr. and Mrs. Clifford J. Bell and family of 22 Washington avenue left today for a week's vacation in Washington, D. C., and Virginia where they will visit with Mrs. Bell's family.

Mrs. Harold Rakov and her son, Peter Rakov, left July 2 aboard the Trans World Airlines for an extended tour of Europe. Her son is now on vacation from Phillips Exeter Academy. Their itinerary will include visits to Paris, Lourdes, Carcassone and the Riviera in France. While in France, they will visit Mrs. Rakov's brother, John Sweeney, a graduate student at the University of Paris. Their visit to the major cities and points of interest in Italy will include an audience with His Holiness, Pope Pius. They also will travel extensively through Switzerland, Belgium, England and Ireland.

Mrs. Charles Bardons of Springfield, Mass., and Mrs. Freida Connelly of Hyattsville, Md., were recent guests of Mrs. Lucia Baker of 123 South Manor avenue.

Miss Ina E. Lipkin, daughter of Mr. and Mrs. Aaron Lipkin, 95 Hone street, entertained at a cocktail party last Wednesday night for several of her friends prior to the senior prom at Kingston High School. Miss Lipkin was a member of this year's graduation class.

Miss Carol Roth Honored at Shower

A surprise bridal shower in honor of Miss Carol Roth was held Wednesday at the home of Mrs. Edward Gildenstern, 75 Dunneman avenue. Hostesses were Miss Louise Wiedeman and Mrs. Warren Werner.

Miss Roth will become the bride of Charles Lang of Mt. Marion July 30 in the Immanuel Evangelical Lutheran Church.

Gifts were placed under a pink and blue umbrella and Miss Roth was showered with confetti from a pink sprinkling can.

Guests included the Mmes. Henry Lang, Clinton Fingers, Maude Curtiss, Raymond Lang, Donald Hornbeck, William Hornbeck, Victor Roth, Richard Roth, David Snell, Charles Roth, Anne Roth, Elsie Cummings, LeRoy Lyke, Robin Lyke, George Schmidt, Helen Stilen, Fred Wiedeman, Edward Gildenstern, and the Misses Vesta Hornbeck, Ethel Hornbeck, and Anne Roth.

Collections Day Later

Collections of ashes and rubbish will be a day late, through the balance of this week because of the holiday tomorrow, the B.P.W. office announced today.

WORKS OVERNIGHT TO HELP HEAL
PIMPLES • RASHES
when externally caused.. Cuticura Soap and Ointment promptly relieve, help nature heal. Contain valuable scientific medical ingredients. Satisfaction guaranteed or money back. Buy today!
CUTICURA

Scout Troop Earns Enough to Send Member to Camp

Girl Scouts of intermediate troop 25 have earned enough money to send one of their members to Camp Wendy, near Wallkill, for two weeks, it was announced today.

The girls, sponsored by Congregation Ahavath Israel, earned the money by selling official Girl Scout Cookies. The troop held a court of awards, and the "campership" was given to Bertha Every, 66 Newkirk avenue.

Troop 25 is under the direction of Mrs. Bernhardt Kramer and Mrs. Victor Randel.

Girl Scout News

Troop 39

On Wednesday, June 28, Troop 39, St. Joseph's Church, held its annual picnic supper and court of awards at Forsyth Park. Mrs John Valentine, leader, assisted by Miss Margaret Mullen, Miss Jane Ward, and Mrs. J. Edwin Phelan, members of the troop committee, awarded badges to the following girls:

Claudia Bouchard — Basketry, sewing, first aid, cooking.

Marianne Bouchard—Bird, colorcraft, photography, basketry, first aid, sewing, cooking.

Jane Davidson—First aid, basketry, bird, photogarphy, interior decoration.

Mary Ellen Donnelly—Bird, colorcraft, photography, basketry, first aid, world neighbor.

Barbara Douglas—Bird, colorcraft, basketry, first aid, interior decoration.

Sandra Galate—Bird, basketry, photography, interior decoration, colorcraft, first aid, world neighbor.

Lillian Garrity—Bird, photography, basketry, interior decoration, world neighbor, first aid.

Susan Haber—Basketry, first aid, interior decoration.

Margaret Hoffay—Bird, colorcraft, photography, basketry, first aid, interior decoration, world neighbor.

Elaine Kimbark—First aid, interior decoration.

Lorine Kipp—Photography.

Betty Lawrence—Bird, colorcraft, first aid, interior decoration, work neighbor.

Betty McCord—Colorcraft, basketry, first aid, interior decoration, bird, cook, world neighbor, musician.

Marguerite Mehm — Interior decoration, bird, colorcraft, photography, basketry, first aid.

Annlouise Palisi—Bird, colorcraft, photography, basketry, interior decoration, world neighbor, first aid.

Mary Sagendorf—Sewing, basketry, first aid, interior decoration, leather, world neighbor.

Margaret Setera—Interior decoration, bird, colorcraft, photography, basketry, world neighbor, first aid.

Barbara Simmons—Bird, photography, basketry, first aid, world neighbor.

Joan Simmons — Photography, basketry, bird, first aid, world neighbor, cat and dog.

Carolyn Valentine — Sewing, basketry, first aid, interior decoration, world neighbor, leather.

Marlene Winchell — Leather, first aid, interior decoration, basketry, world neighbor.

Second Class badges awarded to Jane Davidson, Lillian Garrity, Lorine Kipp, Barbara Simmons, Joan Simmons.

First Class badges were awarded to Marianne Bouchard, Betty Lawrence, Annlouise Palisi, Betty McCord.

Troop 25

Troop 25, Ahavath Israel, held its investiture and court of awards on June 20, with Mrs. Bernhardt Kramer and Mrs. Victor Randel, leaders, presiding.

Dolores Hasbrouck was invested as an Intermediate Scout and received her pin. The following badges were also awarded:

Second Class—Hilda Slamm, Carolyn Seism, Lillian Curtis, Bertha Every.

Photography — Anne Blinder, Edith Werner.

Dancer—Doreen Moore, Gladys Stoutenburgh.

Cook — Anne Blinder, Hilda Slamm, Gladys Stoutenburgh, Edith Werner.

Games—Doreen Moore.

Housekeeper—Doreen Moore.

Membership stars were awarded to Anne Blinder, Edith Werner, Doreen Moore, Gladys Stoutenburgh, and all the girls received their troop crests, lily of the valley.

Following the court of awards refreshments were served by the girls' parents under the direction of Mrs. Max Chirlin, committee chairman.

Delaware Figures Given

Middletown, N. Y., July 3 (AP)—Arthur Sager,, district census supervisor, today announced that preliminary figures for Delaware county showed a 1950 population of 44,182. This was an increase of 3,193 over the 1940 figure of 40,989.

Lions Idle Tuesday

The Kingston Lions Club will not meet Tuesday, July 4. Members of that club have been invited to attend the regular meeting of the Kiwanis Club Thursday, July 6, at the Governor Clinton Hotel, at noon.

CHILDREN'S BETTER
POLO SHIRTS 79c
SELLS for $1.98 — Sizes 2 - 16
LADIES' BETTER
DRESSES $5.98 & $7.98
For Women who are 5'4" or under — Factory Rejects
DEE DEE 106 PRINCE ST. Over A & P

During Playhouse Intermission

This group seen during the intermission between the presentation of "The Apollo of Bellac" and "Fortunato" Saturday night at the Woodstock Playhouse is, left to right, Pierre Garal, who adapted the play by Jean Giraudoux; facing camera, Mrs. Henry L. Bibby, Dr. Bibby of Kingston, and Mrs. Harold Rugg of Woodstock. The three latter persons have been prominent in a local committee to stimulate interest in the Margaret Webster Company season at the nearby art colony. *(Milton Wagenfohr Photo)*

Webster Group Opens Season At Woodstock With Brilliance

By JEAN MELE

Margaret Webster's extraordinarily talented company opened its summer season Saturday night in the Woodstock Playhouse before a standing-room-only audience—and inaugurated a brand of summer theatre which will make the straw hat circuit rub its eyes with delight—and disbelief.

The dismal philosophy of so many summer stock companies ("It was popular on Broadway, so let's put it on and maybe we'll make ends meet") has been blasted apart. Let us hope it will never be the same again!

The applause after the two fresh and charming plays Saturday night is likely to carry far beyond Woodstock, beyond the world of summer stock, into the entire realm of the American theatre. If the Woodstock season is a success—and it looks as though it certainly will be—small and large communities throughout the nation will be tremendously encouraged to support the establishment of similar courageous groups.

Valiant, Successful Fight

It is almost sad that the word "courageous" must be applied to a venture which consists of presenting good dramatic fare by talented actors. Yet courageous it is, because the Theatre has sadly lost faith in its Audience. And the lack of faith among theatrical bigwigs is magnified tenfold by the time it reaches the smallwigs of summer and community theatres.

Margaret Webster appears to be waging a valiant—and successful—one woman campaign to restore faith in the fundamental good taste of American audiences.

Of the two short plays presented Saturday night, one, "Fortunato," had many of the characteristics of a miniature masterpiece. Both of them were fresh, "different," and by and large delightful.

Two of Greatest Actresses

They also boasted two of the nation's greatest actresses—Miss Webster and Eva Le Gallienne, who performed superbly. Neither actress played a lead role. They chose "tidbit" parts — character roles which they quite evidently enjoyed playing. Miss Webster, in "The Apollo of Bellac," was Theresa, a hard-boiled, bleached-blonde fortune hunter. And Miss Le Gallienne, in the last scene of "Fortunato," played a colorful comedy role which probably should not be described here, for the sake of suspense.

"Fortunato" was the more interesting of the two plays. Billed as a "gay comedy," it left the audience (or at least this reviewer) at curtain-fall laughing uproariously at poor Fortunato, and weeping for him at the same moment. A curious mixture of emotions which only a European playwright could evoke in a "gay comedy."

"Fortunato" is actually a tragicomedy, written by the Quintero brother of Spain, Serafin and Joaquin, a prolific pair (some 250 plays) who are revered and beloved in their native land but as yet are little known here. The play tells a story of poverty and its effect upon Fortunato, a character reminiscent of Chaplin—gallant and ineffectual. Dion Allen does a splendid job as Fortunato, especially in the last scene when he conveys all the terror and magnificence of Fortunato's sacrificial martyrdom.

Displays Rare Gift

Larry Gates as Don Vittorio, the rascally beggar, displays a remarkable and rare gift, possessed by relatively few in each generation. The role itself is a natural . . . a medium-sized or small talent would still make it outstanding, but Gates makes it memorable. Every inch of his restless, gangling body and wild, rascally face went into the making of a stage portrait.

The only off-note your reviewer felt in "Fortunato" was the obviously 1950-brand American hairstyling and clothing of Constanza, the young architect's wife, in the first scene. This had the effect of delaying the impact upon the audience of the mood of the play, but was a minor point in what became rewarding theatrical experience.

Miss Le Gallienne as Signora Amaranta played her comedy role to perfection.

Praise for Others

"The Apollo of Bellac" featured two other outstanding members of the Webster company—Frederick Rolf as "a man" and Sylvia Farnham as "Agnes." It is difficult to see how these two could have been much better. Larry Gates gave another superb performance as the president of "Major and Minor Inventions, Incorporated," and Miss Webster was excellent indeed in the unsympathetic role of Theresa, the president's fiancee.

Other well done bits were performed by Michael Linenthal, Cavada Humphrey and John Straub.

By the author of "The Madwoman of Chaillot," Jean Giraudoux, "The Apollo of Bellac" is a whimsical piece about an attractive shy young thing who is given the key to men's hearts by a mysterious stranger. The key is simple: "Tell them they are beautiful." But the ensuing action is far from simple, and the effect is charming and funny.

I am sure every man in the audience turned to his spouse or his date at intermission and demanded, "Am I beautiful?" To which the spouse replied (having learned a thing or two): "Ravishingly beautiful!"

Altogether, the evening was a delectable theatrical experience. The leading roles were shining examples of dramatic art and every supporting role gave out just the right amount of sparkle. Miss Webster and Miss Le Gallienne did not overshadow the others, the sets were excellent, the production smooth and secure. Best of all was the promise of rare theatrical delights to come.

Seven Tanks Wrecked

Tokyo, Tuesday, July 4 (AP)—American and Australian fighter planes wrecked seven North Korean tanks and 22 trucks and shot down two hostile planes Monday, headquarters announced today.

Two for Fun

9266
SIZES 11—17

Marian Martin

Be a beauty on the beach, a chic chick at a picnic! This combination is easy to sew, to iron. Playsuit has cool midriff, short shorts; wrap skirt is half-circle!

Pattern 9266 in Jr. Miss sizes 11, 13, 15, 17. Size 13 playsuit and skirt, 4¾ yds. 35-in.

This easy-to-use pattern gives perfect fit. Complete, illustrated Sew Chart shows you every step.

Send TWENTY-FIVE CENTS in coins for this pattern to Marian Martin, care of The Kingston Daily Freeman, 73 Pattern Dept., 232 West 18th St., New York 11, N. Y. Print plainly NAME, ADDRESS with ZONE, SIZE and STYLE NUMBER.

Fashion comes in all sizes in our Marian Martin Pattern Book. Send Twenty Cents more (in coins) to get this summer-style-picture for the family. There's an active-sports wardrobe, too, plus FREE—a stunning beach-bra pattern printed right in the book.

It's So Different

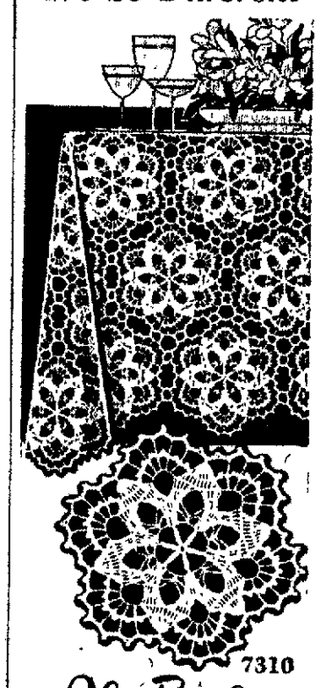

7310

Alice Brooks

An unusual medallion, handsome and rich-looking. Use it for spreads, cloths, or scarfs. It's 7 inches across in No. 30 cotton.

Simple crochet—yet it makes luxurious new accessories! Pattern 7310 has directions.

Our improved pattern — visual with easy-to-see charts and photos, and complete directions—makes crochet and knitting easy to do.

Send TWENTY CENTS in coins for this pattern to The Kingston Daily Freeman, 51 Household Arts Dept., P.O. Box 163, Old Chelsea Station, New York 11, N. Y. Print plainly NAME, ADDRESS, ZONE, AND PATTERN NUMBER.

Our ALICE BROOKS Needlework catalogue is the best ever! Send twenty cents in coins now for your copy. Illustrations of designs for crocheting, knitting, embroidery, cuddle toys, household and personal accessories. Free needlework pattern printed in book.

Good Taste Today

By Emily Post

(Author of "Etiquette," "Children Are People," etc.)

CLOTHES FOR NEW YORK VISIT

The following question is being repeated in almost every mail: "My husband and I are spending a week's vacation during the summer in New York city. I'd like to know what I shall need in the way of proper clothes. Here at home we dress very informally in hot weather. We have no friends in New York and will for the most part spend our time shopping, seeing shows and sightseeing."

My answer to this is one very plain lightweight suit with two or three shirtwaists. Also two dresses of Bemberg sheer (which I suppose you know is an unwrinklable material that is as cool as chiffon and yet opaque) one light for evening and one dark for day. To these items you can, of course, add as many more as you like, but I think you will find this selection surprisingly adequate.

Maid of Honor More Than Once

Dear Mrs. Post: Should a girl be a maid of honor more than once? I've been asked for the third time and Mother thinks it's ridiculous to want to serve again.

Answer: Nothing could be a higher compliment than to be asked by many friends to serve as maid of honor. This merely means that you must be very popular. If you are thinking of the superstitious saying, "Three times a bridesmaid, never a bride," this is much too silly to be taken seriously.

On Removing Gloves

Dear Mrs. Post: Should ladies remove their gloves to shake hands with the members of the congregation as they leave?

Answer: Unless she is wearing gardening or riding gloves, a lady never takes them off to shake hands. In fact, for really formal occasions, she puts gloves on!

Knocking on Door

Dear Mrs. Post: Should a secretary knock at her employer's door before entering when he has not rung for her to come in?

Answer: The usual rule is no, because the knock is interrupting. But it is best that she ask her employer what he prefers.

* * *

How should you hold stemmed glasses; is it good manners to put salt on the table cloth then pinching it with the fingers put it on food; should crackers be put in the soup? Mrs. Post is sorry she cannot answer personal mail, but leaflet E-16 answers many questions about table rules. To obtain a copy, send 5 cents and a stamped self-addressed envelope to her, c/o of The Kingston Daily Freeman, P. O. Box 99, Station G, New York 19, N. Y.

(Released by The Bell Syndicate, Inc.)

Colossal Statue

HORIZONTAL
1 Depicted colossal statue
7 Its head is nearly —— feet wide
13 Capital of Bohemia
14 Filth
15 Soak flax
16 Barter
18 Show contempt
19 —— height is 70 feet
20 Law-maker
21 Total
22 Preposition
23 Protoactinium (sb.)
24 Love god
27 At that time
29 Parent
30 Measure
31 Article
32 Giant king of Bashan
33 Shortening
35 In this way
38 Hebrew deity
39 Right (sb.)
40 Aperture
44 —— is near ——, Egypt
47 Self-esteem
48 Constellation
49 Viper
50 Number
51 Harangue
54 Town in India
55 Plant adjustment
56 Slopes

VERTICAL
1 Elf
2 Roman leader
3 Headgear (pl.)
4 Indo-Germanic (ab.)
5 Woody fruits
6 Dry (comb. form)
7 Bustle
8 Bird
9 Boy's nickname
10 Lumps
11 Company
12 Naval officer
17 Chemical suffix
25 Persian poet
26 It recently was cleared of ——
27 Horse's gait
28 Tall
33 Envoy
34 Visigoth king
36 Imperative
37 Rocks
41 Peel
42 Mohammedan judge
43 Fruit drinks
44 Psyche part
45 Corded fabric
46 Spoken
47 Famous English school
52 While
54 Egyptian sun god

Answer to Previous Puzzle

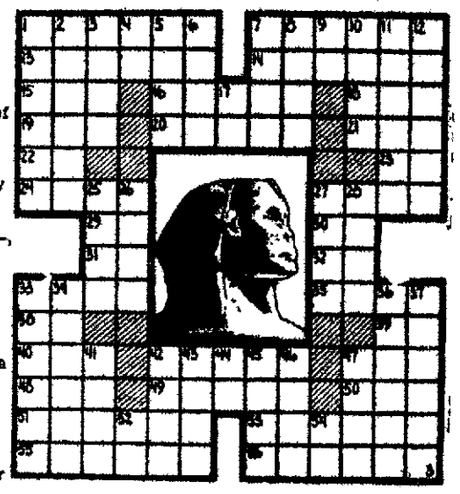

Tax Writers Meet

Washington, July 3 (AP)—Senator George (D.-Ga.) called Senate tax writers together today for their first official look at the $1,010,000,000 excise tax reduction voted by the House. In advance of the closed-door meeting (9 a. m. E.S.T.) George told a reporter he did not contemplate any changes in the measure as passed by the House, although he suggested that other members of the finance committee might have some in mind. George is chairman of the group.

Lists Are Available

Synopsis of invitations to bid issued by the Army, Navy and Air Force procurement offices are received daily by the Kingston Chamber of Commerce. Enough information is contained in the synopsis to enable a firm to decide if they care to bid on any given order. Complete bid sets will be send to interested firms on request. The daily listings have been made available through the cooperation of the United States Department of Commerce. All Kingston or area manufacturers are invited to visit the Chamber of Commerce and inspect the lists. A few copies are available for distribution.

POISON IVY
Oak • Sumac
Stop Itching
50c & 95c
B-P-I
Bongartz Pharmacy
358 BROADWAY

One Hundred and Seventeenth Semi-Annual

STATEMENT OF CONDITION

June 30, 1950

Savings & Loan Association of Kingston

267 WALL STREET KINGSTON, N. Y.

ASSETS

First Mortgage Loans	$6,549,061.25
Accrued Interest on Mortgages	7,706.73
Share Loans	34,663.52
F.H.A. Title I Loans	66,188.78
U.S. Government Obligations	173,825.00
Stock–Federal Home Loan Bank	100,000.00
Stock–Savings & Loan Bank	25,000.00
Cash on Hand and in Banks	268,293.08
Office Building (Including land)	24,394.87
Furniture, Fixtures & Equipment	10,074.98
	$7,259,208.21

LIABILITIES

Members' Shares & Dividends		$6,581,676.83
Borrowed Money		None
Loans in Process		79,964.37
Insurance and Taxes Collected in Advance		578.84
Deferred Income		8,511.94
Other Liabilities		16,343.79
General Reserves	$ 30,000.00	
Federal Insurance Reserve	47,000.00	
Surplus	111,000.00	
Undivided Profits	384,132.44	
		572,132.44
		$7,259,208.21

OFFICERS

E. FRANK FLANAGAN . . . President
JAY W. RIFENBARY, Vice-President
S. D. SCUDDER, Jr., Secy-Treasurer
R. FREDERICK CHIDSEY, Asst. Sec.-Treasurer
N. JANSEN FOWLER . . . . . Attorney

BOARD OF DIRECTORS

ARTHUR J. BURNS
R. FREDERICK CHIDSEY
E. FRANK FLANAGAN
EDWARD M. HUBEN
CHAUNCEY M. LANE
DWIGHT McENTEE, Jr.
CLARENCE S. ROWLAND
JAY W. RIFENBARY
ALFRED D. RONDER
S. D. SCUDDER, Jr.
J. RICHARD SHULTS
ARTHUR H. WICKS

The savings of each saver in this mutual savings institution are insured up to $5,000 by the Federal Savings and Loan Insurance Corporation, an instrumentality of the United States Government.

Under Supervision of the New York State Banking Department
OUR SHARES ARE LEGAL INVESTMENT FOR TRUST FUNDS

"Over 58 Years of Service"

DIVIDEND CREDITED JUNE 30, 1950 AT RATE OF
3¼% per annum on Instalment Shares
2¼% per annum on Savings Shares
2½% per annum on Income Shares

Savings & Loan Association of Kingston

267 WALL STREET KINGSTON, N. Y.

Colonials Sweep Three From Torrington; Trail Chiefs by 2½ Games

Kunze, Navratil, McKever Win; Face Poughkeepsie Here July 4

The kind of pitching that baseball managers dream about—and which brings you pennants if you can find it—enabled the Colonials to sweep their three-game set with the resurgent Torrington Braves on Saturday and Sunday at municipal stadium.

Only two and a half games behind the Poughkeepsie Chiefs as a result of four straight victories, the Colonial staff treated a total of 2,253 spectators to the greatest pitching in local OB history.

Three young stalwarts—Bobby Kunze, Frank Navratil and Lefty Bill McKever—collaborated to shut out Torrington for 23 1/3 consecutive innings, after Artie Applebaum was routed in the second inning of the Saturday's opening game.

Kunze was credited with a 7-4 victory in Saturday's opener. Navratil pitched a four-hitter to win the nightcap, 4 to 0, and McKever continued the string of Torrington gooseggs with a 2-0 victory on a five-hitter in last night's clash.

Three With Chiefs

Following the thrilling 3-2 Friday night conquest of the league leading Chiefs behind Al Tefft, the Colonials moved into their best position in the race in several weeks.

The showdown with the Chiefs starts tonight in Poughkeepsie and by midnight Tuesday, the complexion of the Colonial League race may have been changed considerably.

Manager Emil Gall has Johnny Manopoli, Artie Applebaum and Al Tefft ready for the three-game set with the likelihood that Tefft and Emil "Big Moe" Moscowitz will resume their feud in the Fourth of July night game in Kingston. Billy Ostrom and Eddie Moran are the Poughkeepsie choices.

Torrington routed a not too artful Artie Applebaum in the second inning of Saturday's opener. Bobby Kunze came on and after granting a couple of singles settled down to twirl hitless and runless ball for 5 1/3 innings. He struck out seven and was credited with his third victory of the season.

Placentino Homers

Big blow of the game was Big Sam Placentino's eighth homer of the campaign to launch the third inning. An error and singles by Nick Pepio and Joe Sposa sent the Colonials ahead 5-4 after Placentino's blast over the left field fence.

Frank Merola's double and a single by Placentino accounted for the sixth tally and Joe Sposa made it 7-4 when he doubled and romped home on Bobby Kunze's two-bagger.

Gaining his fifth victory in seven decisions, Navratil was never any sharper than in Saturday's nightcamp. He scattered four singles over four different innings, walked only one and fanned five.

The key play in Navratil's shutout was a sensational stop and throw by Harvey Porter in the fifth inning. Lenzi was safe on Walther's error and Cardegno singled putting runners on first and second with none out. Johnny Battaglia slashed what looked like a sure baseknock down the third base line. Porter made a great stab behind the sack, touched third to force Lenzi and fired across to Sposa for the DP.

Navratil finished with a flurry, retiring the last six batters, three by strikeouts. The Colonials bunched five hits off veteran Jake Early to score in couplets in the second and seventh.

Placentino doubled, Gerard tripled when his ground single skipped over the centerfielder's head and Harvey Porter rapped a long fly to left for a 2-0 lead in the second. It was 4-0 in the seventh when Gerard walked, advanced on a steal and wild pitch, Porter singled and his drive went through the left fielder. Nick Pepio then delivered a long fly.

McKever Wins 8th

It took a couple of tainted runs to give Bill Mcever a 2-0 decision over Manager-Pitcher Merle Strachan in Sunday's game.

Gerard, who walked with one out, scored the first in the second frame when left fielder Ed Musial got to bal couldn't hold Nick Pepio's sliced shot into the left field corner. It went for a double. A walk to Joe Sposa and successive errors by Strachan and Bud Mahon on the same play on Johnny Walther's grounder made it 2-0.

Kingston fielded brilliantly behind the slim southpaw, who granted five blows and fanned three (Ed Musial three times). Johnny Walther and Harvey Porter started fast twin killings in the third and fourth and Nick Pepio's throwing on the pivot each time was pleasing to the eye.

COLONIAL CAPERS: Last night's game was studded with spectacular fielding plays. . . . Joe Sposa and Nick Pepio got into the act for Kingston. . . . Jim Callahan, Brave rightfielder, raced far to his right for a stunning back-hand grab of Placentino's bid for a hit in the eighth. . . . The transfer of Harvey Porter to third and Nick Pepio to second is paying dividends. . . . Pepio has the powerful arm for the pivot, while Porter is sure-fingered at third base. . . . Manager Bob Doyle, who probably won't face the Colonials in the crucial three-game series, pitched hitless ball for seven innings as the Chiefs won the nightcap, 12 to 2 against Waterbury. The Timers copped the opener 8 to 5. Bristol scored 1-0 in the eight-inning opener and grabbed the nightcap 8-3 over Bridgeport. . . . Fireworks will follow the Fourth of July night game in Kingston. . . . Game time has been moved up to 8 p. m. Joie Chitwood's Daredevils come in for a benefit show for the Colonials on Thursday. Kingston has won seven out of the last nine.

(Sunday's Game)

Torrington (0)

	AB	R	H	PO	A	E
Kelchner, 2b	4	0	1	3	2	0
Musial, lf	4	0	0	2	1	0
Stampiglio, cf	3	0	1	2	0	0
Callahan, rf	4	0	1	1	0	0
Mahon, 1b	4	0	0	8	1	1
Argeros, c	2	0	1	5	2	0
Cardengo, 3b	4	0	1	0	3	0
Battaglia, ss	3	0	0	2	2	0
Strachan, p	2	0	0	1	2	1
Totals	30	0	5	24	13	2

Kingston (2)

	AB	R	H	PO	A	E
Walther, ss	4	0	2	0	5	0
Karson, c	3	0	0	3	0	0
Merola, rf	4	0	1	2	0	0
Placentino, lf	4	0	0	2	0	0
Gerard, cf	2	1	1	1	0	0
Porter, 3b	4	0	1	0	4	0
Pepio, 2b	4	0	1	3	6	0
Sposa, 1b	2	1	1	15	1	0
McKever, p	3	0	0	1	0	1
Totals	30	2	7	27	16	1

Score by innings:

Torrington	000 000 000—0
Kingston	000 001 10x—2

Runs batted in: Pepio, Two-base hits: Callahan, Merola, Pepio. Stolen bases: Gerard. Double plays: Porter-Pepio-Sposa; Walther-Pepio-Sposa. Left on bases: Torrington 6, Kingston 7. Bases on balls: Strachan 4, McKever 4. Strike-outs: Strachan 5, McKever 3. Umpires: Schindler and Dagle. Time: 1:53.

Twi Loop Opens Second Round

The City Baseball League launches its second round of activity at the Athletic Field today, with Morgan's Restaurant meeting the Colonial Merchants at 6:15 p. m.

Bob Rybinaker and Jerry Bechtold are the probable starting hurlers.

Saturday (First Game)

Torrington (4)

	AB	R	H	PO	A	E
Kelchner, 2b	3	1	0	3	0	0
Musial, 1b	4	1	1	4	0	1
Stampiglio, cf	4	0	3	0	0	0
Callahan, rf	3	0	1	2	0	0
Mahon, lf	3	0	1	1	1	0
Argeros, c	3	0	1	5	2	0
Cardegno, 3b	2	1	0	1	1	1
Battaglia, ss	2	1	0	2	3	1
Rosin, p	2	0	0	0	3	0
Totals	26	4	7	18	10	3

Kinston (7)

	AB	R	H	PO	A	E
Walther, ss	4	0	0	1	2	0
Karson, c	4	1	1	7	1	0
Merola, rf	3	2	1	1	1	0
Placentino, lf	3	1	2	1	0	0
Gerard, cf	3	1	0	1	0	0
Porter, 3b	3	1	2	0	2	0
Pepio, 2b	3	0	1	2	0	0
Sposa, 1b	2	1	2	8	0	0
Applebaum, p	1	0	0	0	0	0
Kunze, p	2	0	1	0	3	0
Totals	28	7	10	21	9	0

Score by innings:

Torrington	130 000 0—4
KINGSTON	302 110 x—7

Earned runs: Kingston 5, Torrington 4. Runs batted in: Musial (2) Callahan, Mahon, Gerard, Porter, Sposa (2), Placentino (2), Kunze. Two-base hits: Merola, Sposa, Kunze. Home runs: Placentino. Sacrifices: Rosin. Left on bases: Kingston 5, Torrington 6. Bases on balls: Applebaum 4, Rosin 3. Strikeouts: Kunze 7, Rosin 4. Hits off: Applebaum, 5 for 4 runs in 1 2/3 innings; Kunze, 2 for 0 runs in 5 1/3 innings. Wild pitches: Applebaum. Winning pitcher: Kunze. Losing pitcher: Rosin. Umpires: Schindler and Dagle.

Saturday (Second Game)

Torrington (0)

	AB	R	H	PO	A	E
Kelchner, 2b	4	0	0	2	2	1
Musial, 1b	3	0	0	10	0	1
Stampiglio, cf	4	0	1	2	0	0
Callahan, rf	4	0	0	1	1	0
Mahon, lf	4	0	0	1	1	1
Lenzi, c	3	0	0	6	1	0
Cardegno, 3b	3	0	2	0	0	0
Battaglia, ss	3	0	1	2	6	0
Early, p	2	0	0	0	2	0
xEinsidler	1	0	0	0	0	0
Rosin, p	0	0	0	0	0	0
	31	0	4	24	13	3

Kingston (4)

	AB	R	H	PO	A	E
Walther, ss	4	0	1	3	3	1
Karson, c	4	0	0	5	0	0
Merola, rf	3	0	0	1	0	0
Placentino, lf	3	1	1	0	0	0
Gerard, cf	2	2	1	2	0	0
Porter, 3b	3	1	1	2	2	0
Pepio	2	0	0	2	2	0
Sposa, 1b	3	0	0	11	1	0
Navratil, p	3	0	1	1	1	0
	27	4	5	27	9	1

x Struck out for Early in eighth.

Score by innings:

Torrington	000 000 000—0
Kingston	020 000 20x—4

Earned runs: Kingston 3. Runs batted in: Gerard, Porter 2, Pepio. Two base hits: Placentino, Navratil. Three base hits: Gerard. Stolen bases: Gerard. Double plays: Callahan-Musial, Kelchner-Musial, Kelchner-Battaglia-Musial, Porter-Sposa. Left on bases: Torrington 5, Kingston 1. Bases on balls: Navratil 1, Early 1. Strike outs: Navratil 5, Early 4, Rosin 2. Hits off: Early 5 for 4 runs in 7 innings; Rosin 0 for 0 runs in 1 inning. Hit by pitcher: Pepio by Early. Wild pitches: Early. Winning pitcher: Navratil; Losing pitcher: Early. Umpires: Dagle, Schindler.

Lake Placid Winners

Lake Placid, N. Y., July 3 (AP)—Jack Wilkins of Lake Placid and Eva Ware of Freeport are the champions of the first annual Lake Placid water ski tournament. Wilkins won the men's jump and the slalom in the two-day event, which ended yesterday. Howard Fish of New York city took first in the men's trick riding contest. Miss Ware won the women's slalom and finished second in the jump and trick riding events.

Yonkers Oarsmen Win

Philadelphia, July 3 (AP)—Mike Budrock paced the Yonkers (N. Y.) Canoe Club to victory in the annual Peoples Canoe Regatta on the Schuylkill river. Budrock, the only double winner of the regatta, captured the one-man single blade junior race in 5:26.4 and the one-man kayak senior race in 4:08.1. Yonkers crewmen won six of the 12 events for a total of 39 points.

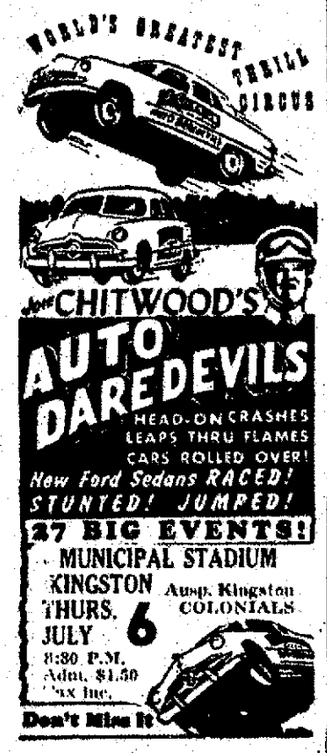

PROFESSIONAL

BASEBALL

PLUS

GALA FIREWORKS

TUESDAY NIGHT, JULY 4

Game at 8 P. M.

Kingston Colonials

vs.

Poughkeepsie Chiefs

FIREWORKS AFTER GAME

Admission: Adults $1.00 — Children 50c

Next Home Game — Monday, July 10

Red Sox and Cardinals Dominate All-Stars

COLONIALS' TOP THUMPER

SAM PIACENTINO

This is Big Sam Piacentino, Yankee farmhand who has stroked seven home runs for the Kingston Colonials since he joined the team less than a month ago on option from the Piedmont League. Sam is a home run hitter of the old school who gets tremendous loft on most of his out-of-the-park blasts. (Freeman Photo)

Plan Open Day For Deer Season

Albany, N. Y., July 3 (AP)—Deer hunters will be permitted this year to take either buck or doe in 25 upstate New York counties for one day—Nov. 30—the last day of the regular season.

The State Conservation Department announced yesterday a special open season for counties in south central, western and central New York.

A special "buck or doe license" will be required.

However, hunters who bag a deer elsewhere in the state during the year will not be eligible to hunt with the buck or doe license, the department said.

The special license will permit a hunter to shoot buck with horns not less than three inches long during the first five days of the season, and, if still unsuccessful, to hunt deer of either sex on Nov. 30.

The department said the special season had been recommended by the joint Wildlife Control Committee, sportsmen's organizations, agriculture interests and district game managers. They said it was necessary to reduce agriculture crop damage and damage to the natural range occupied by the deer.

In medieval English, the word "trade" meant a path, being associated with "tread," according to the Encyclopedia Britannica.

Softball Managers To Hold Meeting

There will be an important meeting of the City Softball League this evening immediately following the softball games. The meeting will be held in the downtown Recreation Center.

All managers are requested to be present.

The SARAZEN SWING

Overlapping Grip Should Be Used By Players With Good-Sized Hands

Seventh of a series written for NEA Service

By GENE SARAZEN

Winner of Them All

Until the advent of Harry Vardon, the grip used in golf was the St. Andrews.

More or less a baseball grip in which both hands were placed on the shaft with no interrelationship, the St. Andrews grip pushed a player into an open stance.

HONEST HANDS—With the club in the left hand, thumb on the shaft, place the little finger of the right over the left, in the depression between the index and middle finger for the overlapping grip.

The two made for inconsistency unless a golfer was able to practice or play at least three times a week.

Vardon believed in honest hands—that the left should know what the right was doing. He believed that they should work together as a unit.

Vardon's hands were abnormally large, his little finger larger than the average person's middle finger.

The British master developed the grip which we call the overlapping, or Vardon, in which the hands are joined by placing the little finger of the right over the left, in the depression between th index and middle finger. The left thumb is on the shaft.

This grip was popularized by Vardon's exploits, used by almost all the champions of the subsequent eras—Hagen, Jones, Armour, Joyce Wethered, Nelson, Hogan and Snead.

It makes for firmness, feel and control.

It should be used by all players with good-sized hands and fingers.

In the ROUGH

— By —
CHARLES J. TIANO
Sports Editor

Stan Musial's batting violence at Ebbets Field is something of a National League tradition. But, take it from the Colonials, this Red Pope of the Poughkeepsie Chiefs is no busher at municipal stadium.

Mr. Pope's amazing feats in the last two games in the local ball orchard included such trivialities as getting on base ten straight times.

On June 22, the sorrel thatched first sacker got on base six times running via hit batsman, home run, double, single, double, walk. Friday night he resumed with four straight singles, the second of which put the Chiefs ahead 1-0 in that heart-stopping thriller.

In other words, Mr. Pope has gone "8 for 8" with four RBIs and six runs scored. That adds up roughly to a batting average of 1.000. Not even Stan the Man could improve on that.

• Flotsam and Jetsam:

The irony of the Pope incident is the fact that the Colonials could have purchased the stocky redhead for $500 before the season opened. . . . Baseball fans are just as sporting as any other ilk. . . . For instance take that 3-2 windup in the bottom of the 10th inning against the Bridgeport Bees last Thursday night. Chico Gerard was on third base with two out, when Nick Pepio stroked a ground ball to Second Baseman Marty DeBish. The Bees pivot man fumbled the pellet, picked it up and fired to First Baseman Dutch Paules. From the pressbox, it seemed that the throw had Pepio beaten. Ninety per cent of the fans we interviewed after the game thought the same. The important thing is that almost to a man every fan who saw the incident was willing to admit he thought Umpire Rinaldo "gave" us one on the play. Not intentionally, of course, because umpires aren't built that way. But nearly everyone, including this corner, felt we got the benefit of questionable decision.

Then again take the circumstances surrounding that tumultuous ninth inning rally by the Chiefs. Under the new ground rules at the stadium any ball that carries beyond the extremities of picket fence at the foul lines is in play all the way (according to the situation). When Al Tefft's throw soared over Joe Sposa's head into the right field corner, it was a lead pipe cinch that Charlie Faughnan would score all the way from first to tie the ball game at 3-3. Frank Merola wouldn't have reached the ball in time. So what happened? A couple of ball chasers intercepted the errant jackrabbit and immediately the ground rule comes into effect. The one that says that an advance of two bases (no more) is allowed when a ball in play comes in contact with a spectator on the playing field. Without the ground rule the Colonials would have been faced with a 3-3 tie. And Al Tefft might never have gotten a chance to flash that dramatic stint of relief pitching when he fanned Pinch Hitters Billy Ostrom and Sam Menig. There were five swinging strikes on that sequence of pitching. It was one of the most thrilling spectacles we ever saw on a ball field.

• Is This the Durocher We Knew?

Bob Considine, the hard hitting sports writer, pointed out in a recent article that there is a depressing timidity and fragility afoot in all sports. Last season, Considine said, Leo Durocher, once the gassiest and brassiest member of a delightful band of players known as the Gas House Gang (occasionally called the St. Louis Cardinals of 1934) became so distressed over what Jimmy Powers was writing about him that he did a thing which he himself, 15 years before, would have found incomprehensible.

He begged Powers to have dinner with him, through two intermediaries. Jimmy agreed, and, for an hour or two after they were seated, Leo exuded gallons of sweat and apprehension, not to mention apologies, trying to explain what he called "his side."

The Leo of another day, faced with the same emergency, would have spit in Jimmy's eye and would gladly have challenged all of Jimmy's friends to do something about it. But this was the new Leo: a badly frightened man who sees Happy Chandler under every bed—a Happy Chandler with drops of distilled venom dropping off his fangs, ready to pounce on him with another fine or suspension.

Then we overheard the local high school student who said he flunked his Spanish exams because the instructions were printed in Spanish!

Neff, Perlmutter Top Twi Batters

Fisher and Misasi Leading Pitchers

Charlie Neff of Jones Dairy and Danny Perlmutter of Boulevard Gulf Gas were hitting at stratospheric levels of .631 and .500 at the end of the first round of City League competition, Secretary Ed Murphy's statistics revealed today.

Neff also led the twi loop in runs batted in with 11 and hits with an even dozen. Tommy Maines of Jones Dairy led with runs, 13, and was tied with Buddy Tiano of Boulevards for most homers with two.

Jack Watzka of Ferraro's Bowlodrome was the strikeout king with 47. Ernie McCormick's 35 Ks gave him second place.

Two pitchers — Tommy Fisher and Sal Miasi of Jones Dairy—were unbeaten with three straight wins each. Bud Swarthout, Chez Emile, and Bill Tierney, Boulevards, each had two wins with no losses.

Tex Brown, Merchants, Art Barnes, Chez Emile, and Danny Perlmutter, Boulevards, each were credited with a decision.

The figures:

Batting — Neff, Jones Dairy, .631; Perlmutter, Boulevard Gulf, .500.

Runs batted in—Neff, Jones Dairy, 11.

Hits—Neff, Jones Dairy, 12.

Two base hits—Carlino, Jones Dairy, 4.

Triples—Six tied with one.

Home Runs—Tiano, Boulevards, and Maines, Jones Dairy, 2.

Stolen bases — Rybinaker, Colonial Merchants, 5.

Strikeouts — Jack Watzka, Bowlodrome, 47; Ernie McCormick, Old Capitals, 35.

Bases on balls — Hank Levy, Morgan's Rest, 24; Jack Watzska, Bowlodrome, 20; Joe Albany, Wiltwyck Motors, 20.

Pitching Records

	W	L	Pct.
Fisher, Jones Dairy	3	0	1.000
Misasi, Jones Dairy	3	0	1.000
Swarthout, Chez Emile	2	0	1.000
Tierney, Boulevard Gulf	2	0	1.000
Tex Brown, Merchants	1	0	1.000
Art Barnes, Chez Emile	1	0	1.000
Perlmutter, Boulevards	1	0	1.000

23 Persons Killed

Bourg-en-Bresse, France, July 3 (AP)—An express train carrying 900 children of French coal miners crashed into an excursion bus near here today, killing 23 of the 26 persons on the bus. None of the children was injured.

Sports of the Day

(IN BRIEF)

(By The Associated Press)

Wimbledon, Eng.—The United States landed five players in the final eight of the men's singles in the All-England championships.

Detroit—Cary Middlecoff posted a 133 to take a one-stroke lead over Lloyd Mangrum at the midway point of the Motor City Open tournament.

Omaha—Jim English of Red Oak, Ia., defeated Jack Vickers of Wichita, Kas., 11 and 10, to win the Trans-Mississippi tournament.

London—An invading Princeton-Cornell track team won a 7-6 victory over Oxford-Cambridge in an international meet.

Tennis Tournament

All tennis players interested in competing in a city tournament are requested to attend a meeting scheduled on Wednesday, July 5, at 8 p. m. at the director's office at Forsyth Park.

Each Place Three In Starting Nine; DiMag Missing

Chicago, July 3 (AP)—The major league's all-star fireworks don't explode until July 11, but the rival American and National leagues today have their big guns lined up and ready to boom in baseball's midsummer classic.

The Boston Red Sox and St. Louis Cardinals, each with three positions, dominated the nationwide balloting for the 16 all-star starters — exclusive of pitchers — which ended last week-end.

A total of 3,167,326 fans participated in the poll for the 17th annual "dream game" at Comiskey Park. The 20-day balloting was conducted by 290 newspapers and radio stations.

Only three other clubs besides the fence-wrecking Red Sox figure in the lineup American loop Manager Casey Stengel of the New York Yankees must start and play at lease three innings. They were the Detroit Tigers and Yankees with two players each and the Cleveland Indians with one.

Shotton Pilots Nats

National League pilot Burt Shotton of Brooklyn has two of his own Dodgers and one each from the Philadelphia Phils, Pittsburgh Pirates and Chicago Cubs, along with the Cardinal trio.

The starting lineups and June 29 batting averages:

American

Walter Dropo, Boston	.343	1B
Bobby Doerr, Boston	.294	2B
George Kell, Detroit	.372	3B
Phil Ruzzuto, New York	.317	SS
Ted William, Boston	.326	OF
Walter Evers, Detroit	.351	OF
Larry Doby, Cleveland	.371	OF
Larry Berra, New York	.291	C

National League

Stan Musial, St. Louis	.351	
Jackie Robinson, Brooklyn	.378	
Willie Jones, Philadelphia	.302	
Marty Marion, St. Louis	.261	
Enos Slaughter, St. Louis	.332	
Ralph Kiner, Pittsburgh	.278	
Hank Sauer, Chicago	.307	
Roy Campanella, Brooklyn	.311	

Stengel and Shotton will pick their own pitchers, probably eight or nine per pilot. They also have the privilege of naming the rest of the players on the 25-man squad behind the eight starters.

The complete National loop team is to be announced Wednesday and the American League roster the following day.

Enjoy Yourself! Thrill to Grand Circuit Harness Horse Racing

at GOSHEN'S

HISTORIC TRACK

Trotting Show Place of the Nation

MONDAY, JULY 3 through FRIDAY, JULY 7

(Saturday, July 8th, Reserved for Postponements)

Post Time 8 p. m. Pari-Mutuels

Eight or More Races Daily

Write Harry H. Smith, Goshen, for Reservations Now!

TUESDAY 8:30 p. m. JULY 4th

STOCK CAR RACES

RHINEBECK SPEEDWAY

Nationally Famous Drivers U.S.C.R.C. • FREE PARKING

SPECIAL NOTICE

Consult Us for the Answers to your Television Problems. Estimates Given Free.

We Carry a Complete Stock of Sound and Television Equipment — also Sound Equipment for Rent.

Westinghouse Television

F. M. • TELEVISION TOWERS • ANTENNAS INSTALLED OR REPAIRED

CLARK'S RADIO and SOUND SERVICE

29 HARWICH ST., KINGSTON, N. Y. PHONE 11

Come In and See Our Perfect Television Reception.

Major League Roundup

The League Standings

Colonial League

	W	L	Pct.	G.B.
Poughkeepsie	36	21	.643	...
KINGSTON	32	22	.593	2½
Bristol	29	20	.500	7½
Torrington	28	28	.500	7½
Bridgeport	23	23	.411	12½
Waterbury	19	34	.358	15

Tonight's Games

KINGSTON at Poughkeepsie, 8:30 p. m.
Bridgeport at Torrington
(Only games scheduled)

Last Night's Results

Torrington ..... 000 000 000—0 5 2
Kingston ..... 010 000 10x—2 7 1
Strachan and Argoros; McKeever and Karson.

(First Game)

Poughkeepsie ..... 111 100 1—5 9 4
Waterbury ..... 030 221 x—8 9 0
(7 innings)
Carruthers and Menig; Charles and Mlynarek.

(Second Game)

Poughkeepsie . 013 330 011—12 12 3
Waterbury ... 001 000 001—2 3 2
Doyle and Faughnan; Vierira, Fay (5) and Mlynarek.

(First Game)

Bristol ..... 000 000 01—1 3 0
Bridgeport ..... 000 000 00—0 5 2
(8 innings)
Seeley and Vanderzee; Pincili and Pankovits.

(Second Game)

Bristol ..... 203 000 030—8 10 1
Bridgeport .... 000 020 010—3 7 3
Hildereth and LaFrance; Lengyel and Stylin.

City League

	W	L	Pct.	G.B.
Jones Dairy	6	1	.857	...
Chez Emile	5	1	.833	½
Boulevard Gulf	5	2	.714	1
Old Capitals	4	3	.571	2
Bowledromo	4	3	.571	2
Colonial Merchants	2	4	.333	3½
Wiltwyck Motors	1	6	.143	5
Morgan's Rest	0	7	.000	6

Tonight's Game—Morgan's Rest vs. Colonial Merchants.

Major Leagues

(By The Associated Press)
(Eastern Standard Time)

NATIONAL LEAGUE

	W	L	Pct.	G.B.
Philadelphia	38	26	.594	...
St. Louis	39	27	.591	...
Boston	37	29	.561	2
Brooklyn	35	28	.556	2½
Chicago	32	31	.508	5½
New York	32	33	.492	6½
Pittsburgh	23	42	.354	15½
Cincinnati	22	42	.344	16

Yesterday's Results

Boston 11-6, New York 5-3
Philadelphia 6-8, Brooklyn 4-8 (2nd game called end of 10, curfew law).
St. Louis 2, Pittsburgh 1
Chicago 18, Cincinnati 0

Saturday's Results

Philadelphia 5, Brooklyn 4
New York 4, Boston 2
St. Louis 5, Pittsburgh 4 (night)
Cincinnati 5, Chicago 3 (night)

Today's Schedule and Probable Pitchers

Brooklyn at New York, 1:30 p. m., Roe (9-3) vs. Jansen (8-4).
Boston at Philadelphia, 1:30 p. m., Bickford (7-6) vs. Church (1-0).
Pittsburgh at Cincinnati, 2:30 p. m., MacDonald (3-2) vs Ramsdell (3-7)
Chicago at St. Louis, 8:30 p. m., Rush (9-6) vs. Lanier (7-2).

Tomorrow's Schedule

Brooklyn at New York (2) 12:30 and 3:30 p. m.
Boston at Philadelphia (2), 12:30 and 2:30 p. m
Pittsburgh at Cincinnati (2), 1:30 and 3:30 p. m.
Chicago at St. Louis (2), 1:30 and 3:30 p. m.

AMERICAN LEAGUE

	W	L	Pct.	G.B.
Detroit	44	23	.657	...
New York	42	28	.600	3½
Cleveland	41	28	.594	4
Boston	41	32	.562	6
Washington	31	38	.449	14
Chicago	31	38	.449	14
Philadelphia	25	45	.357	20½
St. Louis	22	46	.328	22

Yesterday's Results

New York 16, Boston 9
Detroit 8-3, Cleveland 5-8
Philadelphia 7, Washington 4
Chicago 5-3, St. Louis 2-4, (2nd game 11 innings).

Saturday's Results

Boston 13, New York 4
Cleveland 7, Detroit 4
Chicago 4, St. Louis 1
Washington 3, Philadelphia 2 (night)

Today's Schedule and Probable Pitchers

Detroit at Chicago, 2:30 p. m., Hutchinson (8-5) vs. Holcombe (2-3).
St. Louis at Cleveland, 1 p. m., Starr (2-2) vs Gromek (4-2).
New York at Washington, 1:30 p. m., Sanford (4-1) vs. Sima (0-1).
Only games scheduled.

Tomorrow's Schedule

Detroit at Chicago (2), 1:30 and 3:30 p. m.
St. Louis at Cleveland (2), 12:30 and 2:30 p. m.
New York at Washington (2), 12:30 and 2:30 p. m.
Philadelphia at Boston (2), 12:30 and 2:30 p. m.

Minor League Baseball

(By The Associated Press)

Sunday's Results

International League

Syracuse 10-5, Rochester 8-7
Montreal 7-0, Jersey City 4-1
Baltimore at Toronto (2) postponed, rain
Springfield at Buffalo (2), postponed, rain.

Eastern League

Albany 6-2, Utica 4-9
Binghamton 6-4, Hartford 5-5
Scranton 5-1, Elmira 4-6
Wilkes-Barre 6-2, Williamsport 3-5

By JOE REICHLER
Associated Press Sports Writer

Bobby Feller racks up his 200th major league triumph, Joe DiMaggio becomes a first baseman. Philadelphia drops defending champion Brooklyn Dodgers into fourth place in the National League standings with third straight whopping. Cleveland rookie Al Rosen ties Ted Williams for the home run lead. Chicago Cubs thrash Cincinnati, 16-0.

These are but a few of the baseball headlines today following one of the most action-packed Sundays on the diamond in many seasons.

The Phils retained first place in the National League, whipping the Dodgers, 6-4, in the first game of a doubleheader. The second game ended in a 10-inning 8-8 tie, halted by Pennsylvania's curfew law. Held hitless through six innings by Curt Simmons, the Dodgers rallied for eight runs in the seventh, eighth and ninth to overcome an 8-0 deficit.

Cards Stay Close

The St. Louis Cardinals remained three percentage points behind the Phillies. The Red Birds edged out the Pittsburgh Pirates, 2-1. Pitcher George Munger drove in the first St. Louis run with a sixth inning double off Will Werle and scored on Tommy Glaviano's two-base hit.

Boston's Braves climbed into third place, two games off the 15-1 pace, sweeping a doubleheader from the New York Giants, and 6-3. Ex-Giants ruined the New Yorkers. Walker Cooper, Sid Gordon and Buddy Kerr homered for the Braves.

Long John Sain allowed only six hits in the first game to become the first hurler in the majors to notch 11 triumphs this season. He won 10 all last season. Cooper, his battery-mate, suffered a sprained ankle and was sent to medical center where X-rays showed no fracture. He will be out of action for several days.

Detroit and Cleveland divided a doubleheader and the New York Yankees outslugged the Boston Red Sox, 15-9. The Philadelphia Athletics defeated the Washington Senators, 7-4, and the Chicago White Sox and St. Louis Browns split a pair.

It took a fine relief performance by Hal Newhouser to enable the Tigers to salvage one of the four-game series from the red hot Indians. Newhouser stopped a Cleveland uprising in the eighth inning and Detroit rallied for three runs in the ninth to win the opener, 8-5. Luke Easter's homer with two on climaxed a five-run sixth inning to give the Tribe a 5-3 victory in the second game.

42nd '200' Winner

Feller, who received credit for the second game victory, needed help from Al Benton after the Tigers had put the tying runs on base in the ninth. The 31-year-old Feller, is the 42nd pitcher to win 200 or more games. The last to enter the select circle was Bobo Newsom in 1948.

Home runs by Joe DiMaggio, Yogi Berra and Johnny Mize proved the difference in the Yankee-Red Sox slugfest. Berra got two other hits to drive in five runs. Allie Reynolds got credit for his seventh victory which pushed the Yanks back in second place, three and a half games behind the Tigers. The Indians trail by four and the Red Sox by six.

Before the game Manager Casey Stengel of the Yankees announced he would attempt to solve his aggravated first base problem by moving DiMaggio from centerfield to first base. Joe agreed and was slated to take over his new first base berth today against the Senators in Washington. In 16 years of pro ball he played the outfield except for three games as shortstop with San Francisco in 1932.

Rookie Bob Hooper won his eighth game as the Athletics won from Washington, 7-4. The A's pounced on Bob Kuzava for five runs in the third inning. Ray Scarborough and Gus Zernial teamed up to give the White Sox a 5-2 triumph over the Browns in the first game. The Browns won the second game, 4-3, when Bob Cain walked pinch hitter Roy Sievers with the bases loaded in the 11th inning to force in the winning run.

Yesterday's Stars

By The Associated Press

Batting—Luke Easter, Indians—Hommered with two on in sixth inning to give the Indians a 5-3 victory over Detroit in the second game of doubleheader. Easter also hit a home run and triple in the first game which went to Detroit 8-5.

Pitching—Walt Dubiel, Cubs—Allowed only four hits as the Chicago Cubs trampled the Cincinnati Reds, 18-0.

Swimming Aces Thrill Rosendale Park Crowd

Jean Grogan, Dodeck Appear on Program

Big name swimming and diving stars thrilled more than 300 persons with topnotch performances in the first of a series of Sunday aquatic shows at Sportsmen's Park in Rosendale yesterday.

Competition in the various divisions of the Ulster county swimming champions which are to be decided on Labor Day was limited on opening day.

Among the name performers who performed in Elio Orfeo Cenci's first production of the summer season were Stanley Dodeck, international high diving champion.

Norma Dean, junior national high diving women's kingpin and Whitey Hart, a famous acrobat and high tower champion combined in an act that thrilled and amused the spectators.

Continue Sunday

Mo McDermott of the New York Athletic Club was featured in an exhibition of rolling, while Jane Grogan, former national backstroke champion, appeared with four lovelies in a ballet scene.

G. Andrew Filosa, who was associated with Jack Dempsey's physical education staff in the coast guard, also appeared on the show.

The races will continue next Sunday, July 9, at 2 p. m., and Cenci predicts that the task of weeding out finals for the grand finals in September will get under way in earnest.

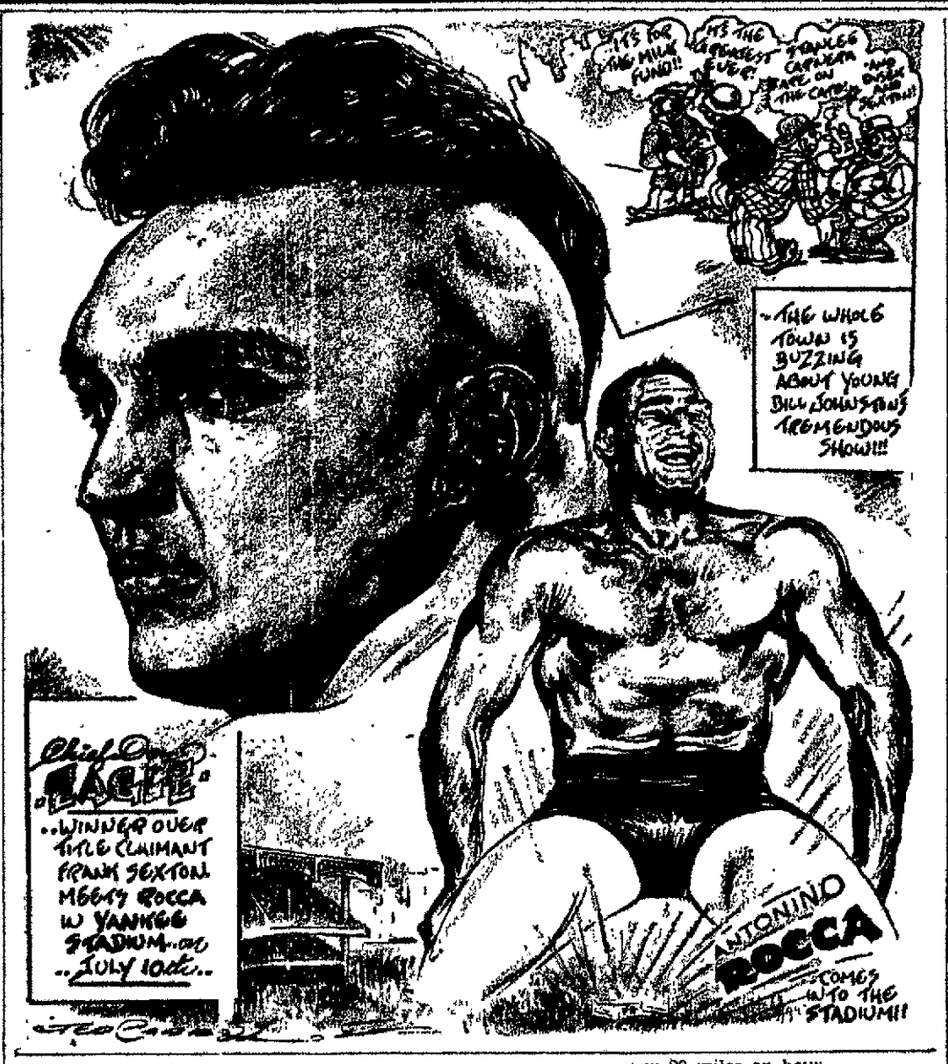

Softball Results

CITY SOFTBALL LEAGUE

	W	L	Pct.	G.B
Subway Grill	9	2	.818	...
Bence's Grill	8	2	.800	½
Miron Lumber	6	4	.600	2½
Skyline	6	4	.600	2½
B'nai B'rith	6	5	.545	3
Schuler's Inn	6	5	.545	3
Chez Emile	4	6	.400	4
Jesse's	4	6	.400	4
Potter Brothers	4	7	.364	4½
B'way Hustlers	4	7	.364	4½
Duke's Tavern	1	9	.100	7½

Subway Grill moved a half game ahead of Bence's Grill, in the win column, in defeating Potter Brothers, 7 to 3, behind the effective twirling of Joe Amato.

The victory left the Subways with a 9-2 record for the season. Amato scattered nine hits, while the Subways converted 11 off Don McCollum into seven runs.

Frank Spada cracked a homer and double for the winners. Eddie Ashdown, Dee Titus and Jack Hoffman were also credited with doubles.

The line score:

		R	H	E
Potter Bros	020 000 1	3	9	2
Subway Grill	311 002 x	7	11	0

Don McCollum and Angie Corrado; Joe Amato and Joe Scholar.

Skyline overwhelmed Duke's Tavern, 13 to 5, in a battle of home runs. Alex Rowland and Leroy Hooker clouted four-baggers for Skyline, while Don Koeppen, the losing hurler, and Jansen hit for the circuit for Skylines.

Other extra base blows included triples by Dick Waltman and Tom Martino for Skyline. Chambers and Amarello hit doubles for Skyline, while Wiedemann and Koeppen connected for Duke's.

The Skyliners collected 14 blows off pitcher Don Koeppen and assured their victory with a six-run rally in the second inning. Keefe Chambers yielded nine hits for Skyline.

		R	H	E
Skyline	060 034 0	13	14	0
Duke's Tavern	002 021 0	5	9	3

Keefe Chambers and Marshall Amarello; Don Koeppen and Lou Wiedemann.

Miron Lumber came up with three runs in the top of the tenth inning to edge B'nai B'rith, 13 to 10, in an extra inning thriller at lower Hasbrouck.

After B'nai B'rith tied the score at 5-5 in regulation distance with two runs in the bottom of the seventh, both clubs scored three runs in the eighth and a single tally in the ninth.

Sid Halperin clouted a homer for the losers, while Jake Smith tripled for Miron's for the lone extra base socks of the game. Joe Kozlowski, the winning hurler, permitted 11 hits, while Big Ben Toffel gave up 15.

The line score:

		R	H	E
Miron Lumber	001 020 231 3	13	15	2
B'nai B'rith	000 003 231 1	10	11	2

Joe Kozlowski and S. Pendergast; Ben Toffel and Sheldon Levy.

Major League Leaders

(By The Associated Press)

National League

Batting—Robinson, Brooklyn, .378, Musial, St. Louis, .350.
Runs—Jethroe, Boston, 58, Robinson, Brooklyn, 56.
Runs Batted In—Sauer, Chicago, 58, Kiner, Pittsburgh, 56.
Hits — Robinson, Brooklyn, 93, Slaughter, St. Louis, 87
Doubles — Robinson, Brooklyn, 26 Musial, St. Louis, 21.
Triples—Jethroe, Boston, and Musial, St. Louis, 6.
Home Runs—Kiner, Pittsburgh, 19, Snider, Brooklyn, 16.
Stolen Bases—Jethroe, Boston, 17; Reese, Brooklyn, 7.
Strikeouts — Spahn, Boston, 103, Simmons, Philadelphia, 82
Pitching—Miller, Philadelphia, 7-0 1.000; Chipman, Boston, and Lade, Chicago, 4-1, .800

American League

Batting—Kell, Detroit, .375; Doby, Cleveland, .370
Runs — Williams, Boston, 73; Stephens, Boston, 68.
Runs Batted In—Williams, Boston, 81; Dropo, Boston, 78
Hits—Kell, Detroit, 103; Dillinger, Philadelphia, 95
Doubles — Kell, Detroit, and Williams, Boston, 22.
Triples—Dillinger, Philadelphia, 9, Doerr, Boston, Evers, Detroit and Henrich, New York, 6.
Home Runs—Williams, Boston, and Rosen, Cleveland, 24.
Stolen Bases—DiMaggio, Boston, 8; Doby, Cleveland, Valo and Dillinger, Philadelphia, 5.
Strikeouts—Reynolds, New York, 86; Gray, Detroit, 68.
Pitching—McDermott, Boston, 5-1, .833; Sanford, New York, 4-1, .800.

Auto Daredevils Will Perform at Stadium Thursday

BILL ALLEN

A stock automobile with an intrepid daredevil at the wheel will soar more than 70 feet through the air from a highly elevated rampway and crash head-on into two cars parked on the track in the dive bomber crash, one of the 27 thrilling features the Joie Chitwood Auto Daredevils will attempt when they present their two-hour circus of death at the municipal stadium on Thursday, July 6, at 8:30 will be for the benefit of the Kingston Colonials.

Bill Allen of Boston, Mass., a youngster trained in the art of stunting by the inimitable Chitwood, has been given this dangerous assignment for the program here. Allen broke into the stunt business just a year ago, progressed so rapidly that Chitwood allowed him to have one of the major roles in the Metro-Goldwyn-Mayer feature "To Please a Lady," starring Clark Gable and Barbara Stanwyck. This picture will be released this fall, and Allen's daring will be one of the highlights of the film.

Allen's hazardous rides is one of the more dangerous stunts ever devised for man and motor. Allen knows the exact speed necessary to insure himself of a perfect flight from the elevated runway to the parked machines, but once his car crashes into the objective cars there is no telling which course his mount will take. It often lands with a resounding thud on the two machines and settles down in a cloud of escaping steam. On other occasions it crash rolls end over end or side over side down the raceway.

A steel crash helmet and a safety belt are the driver's only protective equipment. The greatest danger lies in the possibility of his motor cutting out after starting up the runway for a short leap usually is the most damaging, because if his car strikes the ground before hitting the parked machines the result is the same as if an auto were piled into a concrete wall at 70 or 80 miles an hour.

Allen also will take other daring chances with his 22 thrill-producing companions in the 27 stunts here.

Music, Fireworks Set for Phoenicia

A variety musical program has been planned in conjunction with the big fireworks display scheduled Tuesday night on the Simpson Memorial Ski Slope.

According to Philip Gordon, chairman of the publicity committee, the fireworks will take place at dusk while the program of entertainment is scheduled for 8 p. m.

The program includes the following:

Star Spangled Banner, God Bless America, vocal solos by Pauline Poschner; German folk dances, Mr. and Mrs. Karl Poschner; My Hero, vocal duet, Mrs. Louis Bender and Pauline Poschner; vocal solo, Mrs. Louis Bender; vocal duet, Arnold Bell and Bud Smith. Ralph Longyear of Phoenicia will direct the band.

Tuesday's holiday affair is being sponsored jointly by the Chamber of Commerce, the Whitney Hose Co., and the American Legion Post, 950, Town of Shandaken.

Reginald Every of Mt. Tremper will be the master of ceremonies.

Hold That Tongue

Williamsport, Pa., July 3 (AP)—Stiffer penalties are to be dealt Eastern League players ejected more than once from games for profanity, League President Thomas H. Richardson announced today. Richardson said impires' reports have disclosed more profanity used by players this year than any time during the 13 years he's been head of the Class A league. "I'm fed up with such actions," he said, "and it's going to stop right now."

Savitt Wins Title

Rye, N. Y., July 3 (AP)—Dick Savitt of Orange, N. J., has justified his ranking as the second best tennis player in the east. The powerful stroking Savitt upset favored Don McNeill, 6-4, 3-6, 6-3, 6-3, yesterday to win the eastern clay court championship. Billy Talbert of New York is rated No. 1 man in the east.

save time . . . .
save money . . .
save yourself . .
RIDE ADIRONDACK

DIRECT EXPRESS SERVICE
TO NEW YORK CITY
no parking problems—no traffic worries

Lv. Kingston — Daily	— Ar. New York	Lv. New York — Daily	— Ar. Kingston
X 12:45 A.M.	3:25 A.M.	X 12:15 A.M.	2:55 A.M.
SM X 5:15 A.M.	8:00 A.M.	X 6:15 A.M.	7:55 A.M.
7:10 A.M.	10:05 A.M.	X 8:00 A.M.	10:45 A.M.
X 8:30 A.M.	11:05 A.M.	9:00 A.M.	12:05 P.M.
9:30 A.M.	12:25 P.M.	X 11:30 A.M.	2:15 P.M.
X 11:45 A.M.	2:20 P.M.	2:00 P.M.	5:00 P.M.
1:00 P.M.	3:55 P.M.	X 4:30 P.M.	7:05 P.M.
X 2:50 P.M.	5:35 P.M.	5:45 P.M.	8:45 P.M.
X 4:00 P.M.	6:35 P.M.	X 7:30 P.M.	10:10 P.M.
6:30 P.M.	8:25 P.M.	X 9:30 P.M.	12:10 A.M.
8:30 P.M.	9:10 P.M.		
X 8:30 P.M.	11:15 P.M.		
SH X 10:15 P.M.	1:00 A.M.		

X—Express
SM—Sat. & Mon. Only
FS—Fri. & Sun. Only
SH—Sun. & Hol. Only

New Through Service NORTHBOUND
SARATOGA, GLENS FALLS, LAKE GEORGE, LAKE PLACID, MALONE, TUPPER LAKE

TERMINALS

KINGSTON
B'WAY & PINE GROVE AVE.
TRAILWAYS TERMINAL
TELEPHONE 744 - 745

NEW YORK CITY
DIXIE BUS DEPOT
241 West 42nd St., Between
7th and 8th Avenues
Tel. WISconsin 7-5300

★ ADIRONDACK TRAILWAYS ★

BUS BULLETIN — ARROW BUS LINE — NEW PALTZ, N. Y.

EFFECTIVE JULY 1, 1950

NEW PALTZ TO KINGSTON

Ex Sun AM	Ex Sun AM	Sun Only AM	Ex Sun AM	Daily PM	Ex Sun PM	Sun Only PM	Fri Only PM
6:05	7:00	8:00	8:45	12:30	4:25	4:45	6:10

KINGSTON TO NEW PALTZ

Ex Sun AM	Ex Sun AM	Sun Only AM	Daily PM	Ex Sun PM	Sun Only PM	Ex Sun PM	Fri Only PM
7:05	11:00	10:00	3:00	5:10	5:45	6:00	9:15

NEW PALTZ TO POUGHKEEPSIE

Ex Sun AM	Daily AM	Daily AM	Daily PM	Daily PM	Ex Sun PM	Ex Sun PM	Sun Only PM
6:40	8:15	10:00	1:15	3:20	4:45	6:05	6.50

POUGHKEEPSIE TO NEW PALTZ

Ex Sun AM	Daily AM	Daily PM	Daily PM	Daily PM	Ex Sun PM	Ex Sun PM	Sun Only PM
7:15	9:15	12:30	2:15	4:10	5:25	6:35	8:00

PORT EWEN NEWS

Port Ewen, July 3—Mrs. Maude Stratten was a recent guest of her uncle and aunt, Mr. and Mrs. Robert Stoutenburg at their home in West Hurley.

Mrs. Paul Makepeace and son, Stephen, who have been visiting at the home of Mrs. Makepeace's parents, Mr. and Mrs. William Schweigel, have returned to their home in Plessis.

Timmy Farrell of Salem street, who has been visiting his aunts at Elka Park, has returned home.

The Port Ewen Drum Corps will meet tonight at 7:30.

The Presentation Church improvement fund committee will sponsor a surprise party at the Town of Esopus Auditorium tonight.

The monthly meeting of the fire commissioners of the Port Ewen Company will be held Tuesday at 7:30 p. m.

The annual village fair, sponsored by the official board of the Methodist Church, will be held Wednesday, July 26, Main street, Port Ewen.

Mrs. Maude Stratten was a recent caller at the home of her brother and sister-in-law, Mr. and Mrs. Alfred DeGraff in West Hurley.

George Hinz of Jersey City is spending the holiday week-end at the home of Miss Dorothy Ellsworth.

Chester LeFever of Staten Island is spending his vacation at the home of his mother, Mrs. Vinal LeFever.

The birthday of Gloria Jean Smith was celebrated Saturday at the home of her grandmother, Mrs. Alvah Bell. Those attending were Joan Ellsworth, Sandra Deane, Phyllis and Tommy Sior, Darlene Walker, Daniel Terpening, Joan Beaver, Howard Sisimitch, Howard Greiner, Bobby Whitaker, Carolyn and Elaine Bartroff, Gay Walker, Paul Smith and Johnny Scherf. Games and refreshments were enjoyed.

Excelsiors Meet Tonight

Excelsior Hose Company will meet tonight at 8 at the engine house to make final plans for the big daredevil driving show at the municipal stadium Thursday night. Proceeds of the show will go to the Colonial baseball team. Members of the fire company will be at the stadium wearing caps and will assist at the show. Members of the Ladies' Auxiliary will act as ushers in the stands and will be in uniform. In the event of accident the Conner Ambulance Service will have an ambulance at the stadium Thursday and Aldrich & Scheffel will have their tow truck on hand. Excelsior Hose Company will have its fire apparatus on hand in the event of fire.

A hookah is a pipe with a long stem that draws smoke through water.

Local Bus Bulletin

Kingston bus terminals located as follows:
Trailways Bus Depot, 495 Broadway, opposite Central P. O. Tel. 744.
Uptown Bus Terminal, Crown St.; Central Bus Terminal, opposite West Shore Railroad Station, phone 1374; Downtown Bus Terminal at Johnston's Drug Store, 34 East Strand.

KINGSTON, ETC. TO PINE HILL, FLEISCHMANNS, MARGARETVILLE, ANDES, DELHI AND ONEONTA

Lv. Kingston	Daily A.M.	**Daily Ex. Sun. A.M.	Daily A.M.	Daily P.M.	Daily P.M.	Daily P.M.	Fri. & Sat. Only P.M.
Trailways Ter.	6:45	8:45	10:55	12:40	2:40	5:15	8:55
Central Ter.	6:50	8:50	11:10	12:55	2:55	5:10	9:10
Uptown Ter.	7:00	9:00	11:15	1:00	3:00	5:20	9:15
Shokan	7:22	....	11:37	1:22	3:22	5:42	9:37
Phoenicia	7:40	9:50	11:57	1:42	3:42	6:02	9:57
Shandaken	7:55	....	12:10	1:55	3:55	6:15	10:10
Big Indian	8:00	....	12:15	2:00	4:00	6:20	10:15
Pine Hill	8:05	....	12:20	2:05	4:05	6:25	10:20
Ar. Margaretville	8:35	....	12:50	2:35	4:35	6:50	10:50
Lv. Margaretville	8:35	....	12:50	....	....	6:50	....
Andes	9:00	....	1:15	....	....	7:15	....
Delhi	9:20	....	1:35	....	....	7:35	....
Ar. Oneonta	10:00	....	2:15	....	....	8:15	....

**First trip June 24.

Above trips make connections at Kingston with buses and trains from New York City. Connecting carriers: Central Greyhound Lines, Adirondack Transit Lines, Mountain View Coach Line and West Shore Railroad.

ONEONTA, DELHI, ANDES, MARGARETVILLE, FLEISCHMANNS, PINE HILL ETC., TO KINGSTON

LEAVE—	*Daily Ex. Sun. A.M.	Daily A.M.	Daily P.M.	Daily P.M.
Oneonta	....	7:45	1:45	3:30
Delhi	....	8:25	2:25	4:10
Andes	....	8:45	2:45	4:30
Ar. Margaretville	....	9:10	3:10	4:55
Lv. Margaretville	8:40	9:15	3:15	5:00
Pine Hill	7:05	9:40	3:40	5:25
Big Indian	7:10	9:45	3:45	5:30
Shandaken	7:15	9:50	3:50	5:35
Phoenicia	7:25	10:05	4:05	5:50
Shokan	7:47	10:25	4:25	6:11
Ar. Kingston (Uptown)	8:10	10:50	4:55	6:35
Ar. Kingston (Central)	8:20	10:55	4:55	6:40
Ar. Kingston (Trailways)	8:30	11:00	5:00	6:45

†Will run via Glenford Church and O'Brien's Store. All others will run on new highway.

Above trips make connections at Kingston with buses and trains to New York City. Connecting carriers: Central Greyhound Lines, Adirondack Transit Lines, Mountain View Coach Lines and West Shore Railroad.

KINGSTON, ETC., TO WEST HURLEY, WOODSTOCK AND WILLOW

LEAVE—	*Daily Ex. Sun. A.M.	Daily P.M.	Daily P.M.	Daily P.M.	Fri. & Sat. Only P.M.
Trailways Terminal	8:45	12:40	2:40	5:15	8:15
Kingston Central	8:50	12:55	2:55	5:10	8:40
Kingston Uptown	9:00	1:00	3:00	5:20	8:50

*First trip June 24.

Above trips connect with buses and trains from New York City. Connecting carriers: Central Greyhound Lines, Adirondack Transit Lines, Mountain View Coach Lines and West Shore Railroad.

WILLOW, LAKE HILL, BEARSVILLE, WOODSTOCK, ETC., TO KINGSTON

LEAVE—	Daily Ex. Sun. A.M.	Daily A.M.	Daily P.M.	Daily P.M.	*Daily P.M.
Willow	7:40	10:15	4:15	6:00	
Bearsville	7:52	10:30	4:30	6:15	
Woodstock	7:55	10:35	4:35	6:20	
West Hurley	8:05	10:38	4:38	6:23	

*First trip June 12

Above trips connect with buses and trains to New York City. Connecting carriers: Central Greyhound, Adirondack Transit Lines, Mountain View Coach Lines and West Shore Railroad.

MOUNTAIN VIEW COACH LINES, INC.

Effective June 26, 1950

Kingston to Poughkeepsie and Newburgh — Leave Trailways Terminal	Kingston to Saugerties Catskill and Albany — Leaves Trailways Terminal
* ..... 7:20 A M	XX ..... 7:40 A.M.
Daily ..... 8:30 A.M.	* ..... 8.50 A.M.
* ..... 10 20 A.M.	Daily ..... 10 00 A.M.
Daily ..... 11:25 A M	Daily ..... 12:20 P.M.
Daily ..... 1:10 P M	Daily ..... 2 15 P.M.
Daily ..... 3 25 P M	? ..... 3:45 P.M.
Daily ..... 5:25 P M.	Daily ..... 4 20 P.M.
Daily ..... 7:45 P M	* ..... 5 05 P.M.
x ..... 9:40 P.M.	Daily ..... 6 30 P.M.
	C ..... 6.30 P.M.
	D ..... 8 50 P.M.
	S ..... 9 50 P.M.
	SS ..... 10.45 P.M.

For information call 713 or 744.
* Daily except Sundays and Holidays.
x Sundays and Holidays to Poughkeepsie from Trailways Terminal only
XX Trip starts from Kingston week-days, Sundays and Holidays from Saugerties.
S To Saugerties daily except Sundays and Holidays.
SS Sundays and Holidays to Saugerties.
? To Saugerties daily except Saturdays, Sundays and Holidays.
C Sundays only— Express
D Trip ends at Coxsackie except Sundays and Holidays goes to Albany.
Trips leave Crown Street Terminal ten minutes earlier going south, ten minutes later going north.

ELLENVILLE TO KINGSTON

	Daily Ex Sun. & Hol. A.M.	Daily A.M.	Sat. & Non-Sch'l Days Only P.M.	Daily Ex. Sun & Hol. P.M.	Sun. & Hol. Only P.M.
Ellenville	6:30	*10:00	†12:50	3:20	**5:00
Kerhonkson	6:45	10:15	1:05	3:35	5:15
Accord	6:55	10:25	1:15	3:45	5:25
Kripplebush	7:05	10:35			
Stone Ridge	7:15	10:45	1:30	4:00	5:55
Marbletown	7:20	10:50	1:35	4:05	6:00
Old Hurley	7:25	10:55	1:40	4:10	6:05
Crow St. Ter.	7:35	11:05	1:50	4:20	6:15
Trailways Ter.	7:45	11:15	2:00	4:30	6:25
Central Ter.	7:50	11:20	2:05	4:35	6:30

†Does not run Sundays or Holidays.
*Does not run to Kripplebush on Sundays or Holidays.
**Trip runs through High Falls.
Connections at Kingston with buses and trains to New York city and Albany.

KINGSTON TO ELLENVILLE

	Daily Ex. Sun. & Hol. A.M.	Daily P.M.	Daily Ex. Sun. & Hol. P.M.	Daily P.M.
Central Ter.	8:30	12:15	3:35	5:15
Trailways Ter.	8:35	12:20	3:30	5:20
Crown St. Ter.	8:40	12:30	3:45	5:30
Old Hurley	8:50	12:40	3:55	5:40
Stone Ridge	9:00	12:50	4:05	5:50
Kripplebush			4:20	6:05
Accord	9:15	1:05	4:30	6:10
Kerhonkson	9:25	1:15	4:40	6:20
Ellenville	9:40	1:30	4:55	6:35

HIGH FALLS TO KINGSTON

Leaves—	Daily Ex. Sun. & Hol. A.M.	Daily A.M.	Daily Ex. Sun. & Hol. P.M.	Daily Ex. Sun. & Hol. P.M.	Sun. & Hol. Only P.M.
High Falls	7:05	10:20	1:20	4:05	3:45
Stone Ridge	7:15	10:45	1:30	4:05	3:55
Marbletown	7:20	10:50	1:35	4:10	4:00
Old Hurley	7:25	10:55	1:40	4:15	4:05
Crown Street Terminal	7:35	11:05	1:50	4:25	4:15
Trailways Terminal	7:45	11:15	2:00	4:35	4:25
Central Terminal	7:50	11:20	2:05	4:40	4:30

Connections at Kingston with buses and trains to New York City and Albany.

KINGSTON TO HIGH FALLS

Leaves—	Sat. and Non-School Days Only A.M.	School Days Only A.M.	Daily P.M.	Daily Ex. Sun. & Hol. P.M.	Daily P.M.
Central Terminal	*8:30	9:15	12:15	3:35	5:15
Trailways Terminal	8:35		12:20	3:30	5:20
Crown Street Terminal	8:40	9:25	12:30	3:25	5:25
Old Hurley	8:50	9:30	12:40	3:45	5:40
Marbletown	8:55	9:35	12:45	3:50	5:45
Stone Ridge	9:00	9:40	12:50	3:55	5:50
High Falls	9:05	9:45	12:55	4:00	5:55

*Does not run Sundays or Holidays.

Classified Ads

Phone 5000 Ask for Want Ad Taker

OFFICE OPEN DAILY 8 A. M. to 5 P. M. EXCEPTING SATURDAY 8 A. M. to 4 P. M.

CLASSIFIED ADVERTISING RATE

Lines	1 Day	2 Days	3 Days	6 Days	12 Days
2	$ .54	$1.08	$1.26	$ 2.16	$ 3.60
4	.72	1.44	1.80	2.88	5.04
6	.90	1.80	2.25	3.60	6.48
8	1.08	2.16	2.70	4.32	7.92

Contract rate for yearly advertising on request.

Rate per line of white space is the same as a line of type.

Ads ordered for three or six days and stopped before that time will be charged only for the number of times the ad appeared and at the rate earned.

Advertising ordered for irregular insertions takes the one time insertion rate. No ad taken for less than basis of three lines.

The Kingston Daily Freeman will not be responsible for more than one incorrect insertion of any advertisement ordered for more than one time.

The Publisher reserves the right to edit or reject any classified advertising copy.

Classified advertisements taken until 10:30 o'clock Uptown, 11 Downtown each day except Saturday. Closing time for Saturday publication 5:00 p. m. Friday.

Replies

The following replies to classified advertisements published in The Daily Freeman are now at The Freeman Offices:

Uptown

BH, Chambermaid, GKS, Couple, DHA, DRS, FWZ, IU, LRS, MB, OC, Owner, RAP, Selling, SOT, Utility, WCT.

Downtown

6, 24, 51, 67, 90, 200, 300

ARTICLES FOR SALE

A BETTER FROZEN CUSTARD TOM'S CALSO STATION 392 BOULEVARD

ALL YES!—Downtown it's Blinder's for bathing suits, pedal-pushers, slacks, blouses, sun dresses. Blinder's Ladies Apparel, 65 B'way.

ANTIQUES — bric-a-brac, furniture, bought and sold; old jewelry wanted. Petty's Locust Hill Farm, Esopus, N. Y.; 7 miles below Kingston on 9W. Phone Esopus 2270.

AMBROSE BROS.
384 B'way, phone 2494. ½ gal. $1.15; gal., $2.25; brick ice cream, fancy novelties for special parties.

$1 A WEEK—puts a beautiful set of seat covers on your car; come in and look them over. Bernie Singer, 71 N. Front St.

BABY CARRIAGE—practically new, $15. Phone 1090-W.

BABY CARRIAGE — Thayer; practically new; $35. Phone 5783

BARGAIN BARGAIN BARGAIN INLAID REMNANTS for small kitchens and bathrooms below cost. RUBBER TILE remnants, 9x6 blocks, 8c sq. ft. Large stock. Donald C. Parish, Neighborhood Road, Lake Katrine, N. Y. Phone 3074-J.

BETTER DRESSES—for 5'4", $6.75-$7.98; rejects; also sweaters and polos for all; rug strips, $1 large bag. Dee Dee Knitwear, 106 Prince St., over A. & P.

BOTTLED GAS STOVE—delux model, $35; fluorescent fixture for kitchen, $5, etc. Phone Woodstock 2925.

BIRD HOUSES—knife holders, napkin holders; also marble rollers, a toy children enjoy. Price 35c. 33 Furnace St., phone 2349.

BOATS — $50 and up; Johnson motors, $127 and up; Thompson boats, Chris Craft boats; large display. Ben Rhymer's, 421 Albany Ave.; phone 1001.

BROKEN FLAGSTONE BARNET HOWLAND, RTE. 212 SHADY, N. Y. WDSTK. 2690

BRUNO'S ITALIAN PASTRY SHOP Specialist in artistic American and Italian wedding, showers and birthday cakes; cookies, wedding box; confections; candy. Free delivery. Store phone 2521, res. 5220. Bruno Deglorgi, Prop., 76 N. Front St.

CANOE—Old Town, 16 ft., can be used with sails, $50. Kanestrin, High Falls. Phone 3263.

CASH—your way and fast. Loans $25 to $200 or more. Personal Finance Co., of N. Y., 319 Wall St. (over Newberry's) Phone 3470

DINING ROOM SUITE — 10 pieces; excellent condition, $60. Inquire 458 Washington Ave. or phone 0370-M.

ELECTRIC MOTORS — compressors, pumps bought, sold, repaired. P. J. Gallagher, 17 Spring St.

ELECTRIC MOTORS—bought, sold, repaired; all work guaranteed. Licensed electrical contractors K. & S. Electric Shop, 31 B'way. Ph. 1151.

EMERSON TELEVISION & RADIOS—all models; easy credit terms. Krom's Radio & Television, 579 Broadway; phone 3619

FENCING — heavy chain-link; 4 ft. high; 1950 ft. in 50-ft. rolls; 30c per linear ft.; only about half usual retail price for quick close out. Also ENGLISH ANTIQUE highboy and Hepplewhite sideboard, small fraction of appraised value; other furniture and rugs. Phone Shokan 2720 or 2729 July 1-4.

FLAGSTONE Phone Woodstock 2114

FURNACES—to burn coal, oil or gas sold and installed. We clean and repair all furnaces.
ARCHIBALD HEATING CO.
234 WALL ST PHONE 1518

FURNACE—hot air, with pipe and ducts; also stoker, 12 lbs. cap. Ph. 2276-J.

GAS STOVES—1, $10; 1, $18; chairs, rockers, tables; all kinds used furniture at very reasonable prices. V. Levine, 11 N. Front St.

LADIES—THINK of wearing nylons with absolutely guaranteed replacements. Phone 2231-M after 6 p. m.

GET A WARD'S GUARANTEED REBUILT MOTOR TODAY! — Ford, Chev., Ply., Dodge owners . . . as little as $11.00 monthly buys a guaranteed factory rebuilt motor at Ward's. Compare price, new parts! Complete satisfaction guaranteed. Expert installation service!
MONTGOMERY WARD
19 N Front St Kingston, N. Y.

HAY—baled. Phone Rosendale 3626.

H. S.
10% to 25% discounts on all make electrical appliances, refrigerators, ranges, radios, plumbing & heating supplies, building materials and other household items.
PHONE 3400

INTERNATIONAL — mowers, side rakes, hay balers and parts for cultivating, haying and harvesting implements; also new and used tractors.
EVERETT VAN KLEECK & CO., INC.
E. Chester St By-Pass
1344 Phones 1345

LARGE SAFE—A. J. Harder, Hurley, N. Y.

MARCELL COUNTERPANES (3) — and others; good condition. Phone 3211.

MODERN DINING ROOM SUITE—6 piece; table pad and rug. Inquire 65 Wiltwyck Ave.

OUTBOARD MOTOR—Elto, 12 h.p.; like new; reasonable. Phone 1776.

Photo Enlarger (DeJur Versatile II), access., new condition, used twice, very reasonable. Tel. 4124, 5:30-9.

RANGE—Florence comb., gas & oil; practically new; reasonable. 39 Broadway or phone 4991-M.

REFRIGERATOR — 1941 Stewart Warner; excellent condition, $75. Phone 4277-M.

ARTICLES FOR SALE

RANGES—used gas, city or bottled; refrigerators, washers, also bottled gas; two tanks to every customer. J. ELLIS BRIGGS, INC. Saugerties Rd. Tel. Kingston 1818 Open Fridays until 9 o'clock

ROOF COATING—plastic cement; roofing, siding, leaders, metal sheets; largest assortment in Ulster Co. Smith Parish Roofing & Supply Co

SAM SELLS GUNS!
SAM BUYS GUNS!
Sam's Surplus Store 76 North Front St.

SAND & GRAVEL — washed and screened; for masonry or concrete. Wilbur Sand & Gravel, Kingston 6119

SAND—all the sand or fill you want loaded into your trucks for 25c per yard. The Hutton Co.

SAND—washed, screened, quick loading. Island Dock, Inc., phone 1960.

SAND, STONE, GRAVEL—top soil and fill; trucking. Phone Bill Beckert, 1373-M.

SAND—washed; State tested; approved stone and cinders. A. Vogel Trucking Co. Phone 123.

SAND A-1 TOP SOIL—stone, trucking. Carl Finch, phone 3836

SCALES — Dayton; perfect condition. Store, 61 Pine Grove Ave.

STROLLER—Thayer, collapsible; playpen. Phone 3038-R.

STUDIO COUCH—maroon; costs $69; perfect; sell cheap. Phone 2234-M.

USED OUTBOARD MOTORS

Johnson, 5 h.p., 1949 .....$100
Johnson, 32 h.p., 1947 .....$145
Evinrude, 5 h.p., 1947 .....$78
Evinrude, 3.3 h.p., 1949 .....$82

Sailfish Sportabout $119.50

H. O. "CHICK" MILLER
Eddyville, N. Y. Phone 1732-W-2

WARDROBE TRUNK—Hoosier kitchen cabinet; 4-piece imitation wicker set; dresser; beds; ice-box. Fischer, Lake Katrine Estates, Lake Katrine.

WOOD—seasoned hard & soft wood; by cord or bundles. Phone 6143-J.

FURNITURE

A BARGAIN—in new and used furniture of every description, stoves, sample pieces; credit; no down payment. Kingston Used Furniture, 78-80 North Front street. Phone 467 Contents of homes bought and sold.

NEW REBUILT BED—complete $17; new 2 & 3 burner oil cookers $8; new gas ranges $55; metal cabinets $6.50; special 9x12 heavy rugs $6 up; innerspring mattresses $15; heavyweight linoleum 66c yd. up; special bargain furniture. Chelsea Furniture, 16 Hasbrouck Ave., downtown.

ANTIQUES

EAGLES NEST ANTIQUE SHOP cordially invites you to visit and inspect our stock of antiques, furniture, pattern and cut glass, china, hooked rugs, lamps, clocks, gifts. Rte 212, Mt Tremper, N. Y.

LIVE STOCK

A REGISTERED HACKNEY PONY—pony has always been in the ribbons. Traffic broken with very fine conformation and knee action. Also a complete set of hackney harness, pleasure and show wagons.
R. H. LEWIS
Dolhi, N. Y. Phone 189

FRESH YOUNG JERSEY—K. Sinko, Ulster Park; phone 691-M-3. Can be seen after 7 p. m.

PETS

BARGAIN—11 weeks old puppies; all colors; good looking; small. West Hurley, Rt. 28-A, Box 337, Novak.

COLLIE PUPPIES—reasonable. Phone High Falls 4261 after 4 p. m.

GREAT DANE PUPPIES—pedigreed. Phone 2178.

POULTRY & SUPPLIES

A BETTER PRICE—for live poultry. All kinds, any amount. V & M Poultry Market, 64 East Strand; phone 2212, nights 4049-J.

ALL KINDS—of live poultry wanted, paying good prices. Yale Rosenthal & Basch, 17 Lexington Ave., Poughkeepsie, N. Y., phone Poughkeepsie 2430 or 873

CASH For Your Poultry
BETTER PRICES
KINGSTON POULTRY CO., INC.
55 Prince St.
430 Phones Nights 4062

POULTRY WANTED — immediately, top prices paid. Farmers Live Poultry Market, 207 Washington street, Newburgh, N. Y. Phone Newburgh 4640 reverse phone charges

PLANTS, BULBS SHRUBBERY

GENERAL LANDSCAPING
TREES THAT REALLY GROW
Select your own stock; peat moss, fertilizer, grass seed, magnolias, fruit trees, blue spruce, Norway spruce, white spruce, hardy hedges. Open evenings and Sundays. The Kelder Nursery, Kingston, N. Y. Phone 5821.

USED CARS

1939 BUICK—Roadmaster; 4-door sedan; radio, heater, A-1 condition; reasonable. R. W. Elliott, Hurley; phone 1217-M-2.

BUY WITH CONFIDENCE
TESTED, GUARANTEED USED CARS
OLD CAPITAL MOTORS, INC.
300 BROADWAY PHONE 3600

CHEVROLETS?
"OK" used Chevrolet cars and trucks, backed by your Chevrolet dealer.
BEV ANDERSON CHEVROLET, INC.
115 NO. FRONT ST.

1936 CHEVROLET — 2-door sedan; good condition; $95; no down payment, $6.41 monthly. Phone 4467.

'38 Chevrolet coach
'37 Plymouth coach
'38 Buick coupe
'47 Chevrolet sedan
'47 Buick convertible
'48 Pontiac station wagon
'49 Pontiac sedan
PONTIAC BROADWAY GARAGE
708 Broadway Kingston, N. Y.
Phone 699 Nights 2369-J

1948 CHEVROLET—fleetlined, 4-door sedan; 1940 Plymouth, 4-door sedan; both cars perfect condition. 330 Albany Ave. Open 'til 9.

1936 CHEVROLET COACH—$60. Leland Hoike, 1st place on Sawkill Rd.

1947 CROSLEY—2-door sedan; excellent condition throughout; $225; no down payment required; $14.02 monthly; trade accepted. Phone 4467.

1939 FORD — coupe; A-1 condition; original finish; clean. Telephone 2808-J-1.

1940 HUDSON SEDAN—15,000 miles on 1947 motor, 65,000 on original motor; new seat covers, paint job, excellent condition. Phone 4363-W.

1949 LINCOLN — 4-door sport sedan; fully equipped; private owned; low mileage; this is a beauty. 42 Liberty St. after 5 p. m.

1947 OLDSMOBILE 6—4-door sedan; A-1 condition. Phone 3559-J, 89 Henry St.

1940 PLYMOUTH — 2-door; excellent condition; heater; defroster; new tires; new brakes; new battery; seat covers; reasonable. Telephone 1809-W.

1940 PONTIAC — 5-passenger coupe; radio, heater, new tires. Phone 476-M-2.

USED CARS BOUGHT & SOLD
KAISER-FRAZER DEALER
MIDDLETOWN AUTO DIST., INC.
MIDDLETOWN, N. Y.

1948 WILLYS CIVILIAN JEEP—excellent condition; priced right. Willys-Kingston, 539 Albany Ave., phone 1794.

USED TRUCKS

1949 F-7 Ford 4-yd. dump
1947 International; KB 7; c. & c.
1947 Dodge panel
1946 International K3 pickup
1946 Ford c. & c.
1945 Chevrolet C.O.E.
1941 Dodge dump; 4-wheel drive
EVERETT VAN KLEECK & CO., INC.
On the By-Pass
1344 Phones 1345

1936 GMC — 1-ton rack body; good running condition. Phone 949-J.

1950 GMC 2½-ton; 166" wheel base; 900x20 tires; 2 speed rear axle; booster hydra-vac brakes; with or without 17½ foot van body; this truck has 12,730 original miles.

1948 Ford 1½-ton; with or without 12-foot body.

1947 GMC 1½-ton cabin chassis with 2-speed rear axle; 825x20 rear tires and 750x20 front tires.

1941 GMC 6 ton; 186" wheel base. This truck will be able to use an 18 ft. body; air brakes; 477 cubic inch engine; 1100x24 tires.

1939 GMC 5-ton cab over engine; with or without 1600 gallon gasoline tank; 2-speed rear axle; 1000x20 tires.

1941 GMC 1½ ton; with or without 12 foot van body.

1940 Ford ½-ton pick-up with new motor.

1939 GMC 1½-ton; 157" wheel base.

1936 Chevrolet 1½-ton with 9 ft. stake body.

1937 Chevrolet 2-door sedan.
Kingston Truck Sales & Service
327 Broadway

TRAILERS

NEW & USED TRAILERS—bought and sold; trailer moving, license and insured. Sunset Trailer Camp, Gil's Garage, phone 3744.

TRAILER—2 years old; half price. Phone 2261-M.

WANTED

AARON A. ABBOTT LAMPS WANTED—also highest prices for other antique lamps, bric-a-brac, contents of homes, estates, all kinds of furniture and men's suits. N. Levine, 41 N. Front St.; phone 288.

A As Always—we pay highest prices for antique furniture, old gold, jewelry, old lamps, diamonds, fine china. Phillips, 4848; 55 N. Front St.

A $22 — for Singer rd. bobbin drop-head machines; long bob, $14. Call Sable the Tailor, 337 Broadway, phone 5403-W.

ANTIQUE JEWELRY — and unusual jewelry; diamonds; cameras; old gold. M. Levine, 41 North Front St Phone 208.

HAY TO BALE—with new Holland baler. Nat Haines, High Falls 2131.

RIDE DAILY—to New Paltz; share expenses. Phone 527-J.

WANTED TO BUY

Always Top Cash Paid at Sam's
SAM BUYS ANYTHING
Sam's Surplus Store 76 No Front St.

BEDROOM SUITE, good condition; maple chest drawers, children's swings. Phone 2183.

CASH PAID—for men's suits, musical instruments and guns. Schwartz's, 80 No. Front St. Phone 5145.

SMOOTH TIRE CASINGS—all sizes. We pay top price. Jack's Sunoco Station, 109 N Front St Phone 2172

EMPLOYMENT

HELP WANTED—FEMALE

A HOUSEKEEPER—and companion; in home of 2 adults. Write Box CKS, Uptown Freeman, stating qualifications, wages and references.

EXPERIENCED CHAMBERMAID — by summer resort. Phone 1942-M-1

EXPERIENCED WOMAN—or couple; for cooking & housework; private home; good salary. Phone Saugerties 26-F-23.

WAITRESS WANTED—day work; room and board if desired. 19 Hurley avenue.

HELP WANTED—MALE

CHAUFFEUR—drive and help on egg truck; steady job; good salary; references. 72 Clinton Avenue.

COOK & DISHWASHER—At Topozo's Country Club, Woodstock, N. Y.; Phone Woodstock 2726.

GO-GETTERS

We need 2 outstanding men to complete our sales force. Would you like permanent employment with an aggressive auto dealer? Are you ambitious? If so investigate our sales plan. No experience necessary. Your inquiry held in strict confidence.

Phone, write or apply to Gene D. Persico, Old Capital Motors, Inc., 300 B'way, Kingston, N. Y.

KITCHEN BOY — apply Dreamland Farm, Kyserike, N. Y., phone High Falls 2723.

MAN — for haying harvest at once. Phone High Falls 2187.

PORTER—driver's license; sober; reliable, handy with tools; by summer resort; room and board. Phone 1942-M-1 or 2314.

SALESMEN—Bar and grill following preferred, not essential, to sell the hottest and most competitively priced line of pre-cooked frozen food on disposable aluminum dishes offered anywhere, plus a line of upright freezers made by the largest independent freezer manufacturer in the world. Exclusive protected territories available. Commission basis; salary or drawing account to qualified men. Call all week. Sterling Brands Equipment, 349 Broadway; phone 6595-8.

WANTED—two part or full time salesmen between 25 and 55 to represent oldest and largest company of its kind selling direct to the farmer. Car necessary; farming or feeding experience helpful. Liberal commissions paid weekly. Successful full time salesman will be considered for manager's job paying salary, expenses and bonus. Write:
BOX 30
DOWNTOWN FREEMAN

YOUNG MAN — or boy to help on truck. Phone 3799.

YOUNG OR MIDDLE-AGED — second cook for better restaurant; state past 2 years employment. P.O. Box 386, Kingston.

Help Wanted—Male or Female

EXCELLENT OPPORTUNITY FOR EXPERIENCED SALESPERSON IN SHOE DEPARTMENT; STEADY POSITION; ADVANCEMENT.
APPLY IN PERSON
LONDON'S
KINGSTON, N. Y.

Help Wanted—Male & Female

WAITRESS—all 'round girl. Man to help with all 'round work. Both needed in boarding house with pleasant surroundings. Telephone 147-W-2.

INSTRUCTION

PIANO INSTRUCTION—beginners & advanced, reasonable rates. Jane Van Winkle, St. Ridge., High Falls 3653.

THE MORAN-SPENCERIAN SCHOOL of Business, Freeman Bldg., 257 Fair. Office Employment Service. Bulletin. Phone 178 Joseph J. Morgan, Principal

WHAT does the future hold for you? Before you decide on a career explore the highly satisfying field of—Beauty Culture.
NEW class Monday, July 10th
Day & Evening Classes
MARINELLO SYSTEM
Central Academy of Beauty Culture
157 Broadway Newburgh, N. Y.

QUICKIES By Ken Reynolds

"Look! Everything for a picnic in The Freeman Want Ads—except ants!"

INSTRUCTION

VETERANS—earn from $5500 to $20,000 per annum as a commercial artist; up to $120 subsistence; fine & commercial art. Saxton Fells School of Art, 277 Fair St.

BUSINESS SERVICE

A BACKED UP SEWER — or drain, electrically cleaned; revolving knives. Roto-Rooter, phone 54-R-3.

BEAUTIFY YOUR HOME—with a new driveway; we use black-top asphalt; also black-top patching done; concrete work. Blake Camp, 4733-M.

BULLDOZING
Grading, cellar digging and trucking. Roger Elmendorf, phone 1783-M-3654.

BULLDOZING — grading, cellars and excavations John T. Frederick, Jr., Inc. Phone 735

BULLDOZER SHOVEL — excavating, cellars, ponds, lakes, etc.; roads and driveways, land clearing; grading; tree removing; moving houses. Arnold Rymkevitch, Boiceville, N. Y.; phone Shokan 2484.

BULLDOZER — cellar digging, land clearing Maurice Lane, Wittenberg, phone Woodstock 2176

BULLDOZING — excavating, trucking, land clearing. Don Williams, phone 335-M.

BULLDOZER-SHOVEL — excavating, grading, land clearing, earth removal, fill, road and drive construction, ponds and brooks cleaned. Lloyd W. Lund, Woodstock. Phones Woodstock 2810; Kingston 167-J-2

CARPENTRY—can build new house, repair or modernize old one; cabinets. S. Tompkins phone 649

CARPENTRY—day or contract, general repairs, ceilings, tile board, cabinets E. Johnson, phone 1909-J

CEILINGS INSTALLED — metal tile block or panel. Clyde DuBois, phone 691

CURTAIN LAUNDRY — experienced; called for and delivered Phone 5306

CARPET & RUG CLEANING—expert carpet laying and binding Parish Co., Lake Katrine, Phone 3373.

EARL SICKLER — general contractor and builder; store fixtures and stair work. Phone 5415

FLOOR SANDING—Jim Forman, Lake Katrine. Phone 225-M-2.

FLOOR SANDING
JOHN S. PROVENZANO
PHONE 4814 25 GOLF TERR.

FREE lancing PATTERNMAKER & COPYIST on dresses, blouses, skirts; all ladies' wearing apparel; also grade & make markers if desired by hour, day or piece. Tel. 1481-R.

GENERAL CONTRACTING
Bulldozing carpentry, plumbing, heating painting, masonry, trucking.
THE BEST FOR LESS WITH
H. S.
Phone 3400

GENERAL MASONRY & REPAIRS Concrete, brick, stone work, fireplaces, walks, pools, ret. walls. Phone 4512.

HENRY A. OLSON, INC. — Roofing, sheet metal work. 170 Cornell street. Phone 840

INTERIOR & EXTERIOR PAINTING and paper hanging. Rosendale 3480 after 5 p. m., Edward Kettlitz.

MASON WORK
ALL TYPES — REASONABLE
ROSENDALE 2851

PAINTER-PAPERHANGER — decorating. Expert work. Louis Sperling, 102 Hone street. Phone 5393.

PAINTING & PAPERHANGING — reasonable rates. Frank Fortino, phone 980-M.

PAINTING & PAPERHANGING
EARL HOPKINS
PHONE 5233

PAINTING AND PAPERHANGING—Harry Van De Mark. Phone 933.

PAINTING, PAPERHANGING and decorating. Sam Sperling & Charles Diamond, phone 904 or 4898-W.

WANT-Ad WONDERS Trade Mark

Want Ad Locates Descendant of Persons in Old Photographs!

WANTED
To contact descendant of one: EMILY BONNEY, or Solomon Faunce, Plympton, Plymouth about 1820. Own photographs taken in Plymouth. Would like to restore to proven descendant. Write Mrs. Louis B. Schmidt, [illegible] Avenue, Tucson, Ari-

Coming upon some old photographs of New England residents in the early 1600's, Mrs. L. B. Schmidt of Tucson, Ariz., ran a Classified ad in the Plymouth (Mass.) Old Colony Memorial in hopes she'd find a descendant to give the pictures to. To her surprise, the ad revealed one right in Tucson, Mrs. Gurnie Spurr.

Want Ads Are the Only Way to Solve Many Problems.

© 1950, Howard Parish

$8 for each true newspaper Classified Advertising result story printed. Write Howard Parish, Daily News Tower, Miami 36, Fla.

BUSINESS SERVICE

PIANO TUNING—and repairing; new and rebuilt pianos in stock. Gene Castor, 199 Pearl St.; 2217-W.

RONDOUT WATCH—repairs done on premises; accurately tested on watchmaster. 1 wk. service.
63 BROADWAY PHONE 4518

SEPTIC TANKS — cesspools cleaned, repaired, installed. Call Rosendale 3504.

SEPTIC TANKS — cleaned, installed. Roto-Rooter, phone 54-R-3

SHOE REPAIRS—best quality man's half soles and heels $2.25 up; ladies' $1.50 up. 9 O'Neil St., right off Broadway.

STORAGE rooms available H. P. Carr Estate, 149 Clinton avenue. Phone 485-R or 625

STORAGE SPACE AVAILABLE — at the White Star Transfer Co. Warehouse Storage, 50 Hasbrouck avenue. Phone 164.

SQIRES & TRAHAN—we specialize in black top driveways, work guaranteed. R. 3, Box 436-A, Saugerties.

TILE—ceramic wall and floor bathroom and kitchen; estimates given. R. 3, Box 274, Saug. King 471-W-2.

TILE INSTALLED—aluminum & plastic; bathrooms & kitchens; all colors. Roger's Tile Co. ph. 575-M-2

Van going to New York wants load or part load either way, all loads insured. White Star Transfer Co., 48 Hasbrouck avenue. Phone 164.

WASHER REPAIR — Thor, Easy, Apex, Wardway a specialty; also service other makes. Van's Servicenter, 669 Albany Ave. Phone 4344

VAN ETTEN & HOGAN — 150 Wall street. Local-long distance moving; storage. Phone 661 and 6162.

REAL ESTATE FOR SALE

A COLONIAL HOME—with 25 acres; 8 rooms, bath; fireplace; $9200.
WM. ENGELEN, REALTOR
68 Main St. Phone 6265

6 ACRES OF LEVEL LAND — fruit trees; 10-room house; furnace; bath; concrete cellar; attached garage; 4-room bungalow; all in first class condition; overlooking river, $7000 mortgage; price $11,000. Phone 998.
F. TROWBRIDGE LOOMIS

A-1 LISTINGS—Immediate service. HAROLD E. MACHOLDT, Columbia street. Phone 3783-R.

A BEAUTIFUL LITTLE ESTATE—in the village; large living room; fireplace; three bedrooms; 2 bathrooms; modern kitchen; nicely furnished complete; about 1 acre; oil burner; garage; for only $22,500.

4-ROOM COTTAGE—bath; fireplace; 1 acre; 2 miles from village; price $3750.

4-ROOM DWELLING—bath; fireplace; swimming pool; 1½ acres land; 2½ miles from village, asking $16,000.

6-ROOM DWELLING—on main street, all improvements, good condition; price $12,500.
GEO. A. NEHER Ph Woodstock 2212

A BUNGALOW
makes a cozy home; we have two dandies uptown and two value packed specials on the outskirts, priced right, with LITTLE OR NO CASH FOR GI'S. Inspect these without delay.
DONALD L. REED, SALESMAN
H. W. O'CONNOR, BROKER
(for appt.) PHONE 1813-J

AROUND NEW SCHOOL
2-family; 1 four, 1 five room apt.; immediate occupancy of 5 rooms; live rent free; $8200; easy terms
WILLIAM ENGELEN
68 Main St Phone 6265

$1000 BUYS—4-room bungalow; bath; heat; garage; 150-ft. highway; $4750. Ludwig, 289 Hurley Ave.

REAL ESTATE FOR SALE

A SUBURBAN

Live on the edge of the city with low taxes. Think of it, less than $55 a year. A swell 5-room bungalow; hot water heat; modern bath and garage; Venetian blinds, screens and storm-sash; all this priced to sell.
JOHN A. COLE, INC.
10 Crown St. Phone 2589

ATTRACTIVE new brick bungalow, 4 rooms, bath, fireplace, oil heat, tile bath and kitchen. G. I. approved. 2 weeks possession. $9,600.
WHITE frame bungalow, 4 rooms, expansion attic, full cellar, oil heat, $8,700. Columbia street, Sunset Park, Kingston. Phone 1397-W.

ATTRACTIVE UPTOWN HOME
7 rooms; modern bath and kitchen; fireplace; h/w heat, oil; h/w floors; enclosed porch; 1 car garage; nicely landscaped lot; GI 4% mtg.; price $13,000.

STONE RIDGE—new 9½-room home; all modern conveniences; oil heat; large lot; terms arranged to suit.
LAWRENCE J. MacAVERY
73 John St. Phone 5444-2178-W

BAR-GRILL — equipped; doing good business; reasonable rent; $4200. Also hotels, gas stations, restaurants, city and country homes, farms, boarding houses.
LEOTTA, 646 B'WAY, PH. 3577

BUNGALOW — 4 rooms; sun porch; garage; modern kitchen and bath; hot water oil heat; insulated expansion attic. Phone 1071-M.

CABIN COLONY
7 modern cabins; 6 rooms and bath; living quarters; hot water oil heat; roadstand; must sell; make offer.
WILLIAM ENGELEN
68 Main St. Phone 6265

COUNTRY HOUSE—8 rooms; electricity; cellar; well; large 2-car garage; acre; $4200; terms; free inspection.
LEOTTA, 646 B'WAY, PH. 3577

2-FAMILY HOUSE — nr. #2 School; bath, shower stall, low taxes; good cond.; $4500. M. Brodhead, 3450-J

CITY LIMITS
6-room frame house; excellent condition; oak floors; automatic heat; Venetian blinds; fully insulated; garage; low taxes; selling price $11,000; terms.
FRANK PESCIA
444 Washington Ave. Ph. 6822 or 653

FARMS and homes in Port Ewen and vicinity Henry Neher Phone 5335

FOR'ED TO SELL
My new 5-room dream house; beautifully detailed; living room with beamed ceiling, pine panelling, picture window, sunken floor, fireplace; 2 bedrooms; bath; studio over attached garage; copper plumbing; Petro oil burner hot water heat; fully insulated; patio with barbecue; any reasonable offer considered; must be seen.
PHONE SHOKAN 2648

GARAGE — gas station, refreshment stand, bungalow; state highway; price $11,000; terms.
FRANK H. PESCIA
444 Washington Ave. Phone 6822

GLENERIE LAKE PARK — all year bungalow; 4 rooms and bath; oil heat; automatic hot water heater; lake privileges; $4950. New camp—3 rooms; running water; $1750. Terms. Phone 1106-R-1.

HERE'S 2 GOOD BUYS FOR 2 G.I.'s 2 two-family houses, $11,000 each, both in excellent condition and locations, everything separate easily financed, immediate possession.
W. H. CAUNITZ & DAUGHTER
Phone 352-3119 243 Fair St.

HURLEY AVE
2-family home; hot water heat; garage; large lot; $6500.
CENTRAL
6-room cottage; automatic heat; oak floors modern bath and kitchen; immediate possession; asking $8500.
UPTOWN
6-room residence; all modern improvements; garage; quiet street; near new school; $9500; terms
SHATEMUCK REALTY
Phone 1996

IN CITY LIMITS
15-acre farm; brick house; 6 rooms; furnished; all improvements; city water; barn; price $10,000.

ATTRACTIVE PROPERTY
Between Kingston and Highland; near Route 9-W; about 2 acres, frame house; 6-rooms; electricity; 3 chicken coops, barn and garage; all in good condition; brook on property; price $5500.
ETHEL C. CAMERON
Ulster Park, N. Y. Phone 630-R-1
Rep. FRANK S. HYATT, Ph. 3070-2765

JULY 4TH OFFERING
Complete line of hotels, boarding houses, tourist homes, cabins, bar & grills, gas station.
JOHN A. COLE, INC.
10 Crown St. Phone 2589

4th JULY SPECIALS
3-ROOM COTTAGE—in city; all improvements; part cash, bal. monthly; $4600.
6-room improved house; Main St., Rosendale; garage; all imp.; part cash, bal. monthly $4900.
3-room all year bungalow; Lucas Ave Ext.; 3 miles out; some imp.; part cash, bal. monthly, $3900.
HARVEY C. SAMMONS, Ph. 5481

LEAVING TOWN — must sell; large corner property; 10-room brick house; all improvements; on 9-W; 1 mile from Kingston. Phone 5163-W.

LUNCHEONETTE-GAS STATION
Located on heavily traveled highway, just outside of city. All year round drive-in food stand. Now open, all facilities and completely equipped. 2 gas pumps, 250 ft. frontage with available land for cabins.
LANE AND FLANAGAN
66 Prince St. Phone 4221

MR. G.I.—We have both double and single houses from $8000 to $30,000; on good terms. Inquire Jackson, Broker, 277 Fair St.; phone 3180 - 4103-W - 5616.

NEAR KINGSTON—4 acres; brook; 6 rooms; modern improvements; barn, fruit; $9200, cash $2200; balance easy terms; free inspection.
LEOTTA, 646 B'WAY, PH. 3577

NEAR UPTOWN BUSINESS
7 rooms and bath; Holland heat, large living room; fireplace; 1/3 acre lot; 1-car garage. $8500.
WILLIAM ENGELEN
68 Main St. Phone 6265

OLD STONE HOUSE—in Hurley; every modern convenience. If interested write owner H. J. Wood, Hurley, N. Y., July 1 through 4.

One of Ulster County's reliable real estate brokers.
MAUDE BOSWORTH
9W, Ulster Park Kingston 659-R-2

3 OUTSTANDING DOUBLES
Best uptown location; well built duplex; everything separate; 6½ rooms each side; hardwood floors; hot water heat; 2-car garage; beautiful landscaping. For the discriminating buyer.
Central location; 2-family house; 1 floor vacant; income will cover mortgage payments, recent price cut. Too good to miss.
If you have $2200 buy this 2-family house; has 4% GI mortgage; small monthly payments; 2 6-room apartments; separate furnaces.
JOHN A. COLE, INC.
10 Crown St Phone 2589

OWNER'S
FIVE-ROOM APT.—plus $105 monthly income; h. w. heat, 1½ bath; A-1 condition; barn, chicken house; building lots; TWO ACRES IN CITY—choice location, $11,000, good terms
EDWARD C. O'CONNOR
243 Wall St. Phone 2156-3254

REAL ESTATE FOR SALE

6 PLEASANT ROOMS—plus sun room; tub & shower bath fireplace; hot water heat; all electric; 2-car garage; large lot; corner property in desirable location. Phone 5200.

75 PROSPECT ST.
2-family house; 2 four-room apts.; 2 baths; heat; 2 garages; 1 apt. available; $7900; easy terms.
ULSTER REALTY AGENCY
180 Albany Ave.

REAL ESTATE SERVICE
Licensed Real Estate Broker
H. L. Trowbridge
778 B'way Phone 314

READY TO MOVE IN!
Just a few miles out on the bus line with LOW TAXES, this lovely 6-room dwelling gives you a large living room with a fireplace; h.w. floors; modern kitchen & tiled bath, hot water oil heat and garage. LITTLE OR NO CASH FOR GI'S. Inspect quickly;
DONALD L. REED, SALESMAN
H. W. O'CONNOR, BROKER
(for appt.) PHONE 1813-J

ROOSEVELT PARK
Modern 7-room home in residential section. Oil heat, large basement den or hobby room with fireplace, screened porch, garage, large corner lot. Priced right, terms arranged.
LANE AND FLANAGAN
66 Prince St. Phone 4221

SIX ROOM SPECIALS
SECOND WARD—perfect condition, asking $9500.
10TH WARD—near B'way, asking $8300; make offer
11TH WARD—near new school. Asking $10,500.
MANY OTHERS—CALL
JAMES D. DEVINE (Salesman)
EDWARD C. O'CONNOR (Broker)
Phone 1760-W

STONE RIDGE VICINITY—beautiful country house to be sold at reduced price; 7 rooms and bath; 3-car garage; chicken coop for 200; lot 125x400. Fishing and swimming nearby; reduced to $10,000.
GRANDMAISON, KERHONKSON, N. Y.; TEL. KER. 4951.

SUMMER BUNGALOW — Glenerie Lake Park completely furnished, including gas range, refrigerator and radio; inside and outside fireplace, large screened porch; access to swimming; lot 150x150. Phone 6024-M.

SUMMER BUNGALOW—4 rooms on trout stream frontage; near Chichester; $1900, $400 cash. John Delisi, Rosendale.

THREE ROOMS — enclosed and screened porch; partially furnished; shower; electric hot water heater; garage; poultry house, nice grounds and view; this is a value at $4500; ½ cash; can be used year round.

THREE ROOMS — bath; furnace heat; oil burner; new range and electric refrigerator lake frontage; $6000, the house is completely insulated too.

POULTRY FARM — comfortable seven-room house with three room apartment; a three room cottage; good location; $20,000.

A FINE SEVEN-ROOM DWELLING—bath; heat; garage; small poultry house, other outbuildings; few miles from Kingston; borders stream; to settle an estate $10,000; a good GI buy; little if any cash down.
E. H. & S. C. Schultz, 42 Main St. Ph 2

TILLSON
New 4-room homes with expansion attics; insulated; hardwood floors; full cellars; oil hot water heat; double drain kitchen sinks, counter and cabinets; $8300; no down payment for GI. Inspection invited.
JOHN HELMER
Main St. Rosendale 4571

TWO FAMILY—five rooms and bath each; screens, storm sash; h.w. floors; oil heat, 2 car garage. Ph 1653 9 a. m. to 4 p. m.

UP TO DATE VILLAGE HOME—2 stories, 8 rooms, 1½ baths, 2 porches, $15,000. May be purchased for $6,500 cash, balance GI 4% mortgage owner on government duty in Europe. See:
EUGENE GRIGAT, Agent
16 Partition St Saugerties, N. Y.

WANT

Sinatra Visits Ava

London, July 3 (AP)—Frank Sinatra whisked Ava Gardner off to a Thames river village last night for dinner and a quiet talk. They didn't even dance. Screen and gossips have had the two warmly interested in each other. Ava debunked all this talk, however, when the crooner flew to Spain for a holiday while she was making a movie there. "Ava and I are enjoying a rest from our work," Sinatra said when they left a fashionable Bray-on-Thames restaurant just after midnight. "We have had a delightful evening." Reporters who saw them together last night said they seemed to be in a serious mood.

A coronograph is a telescope-like instrument that blacks out part of the sun so that scientists can study other parts.

The first western irrigation project built by the U. S. Bureau of Reclamation was completed in 1906.

LEGAL NOTICES

The Board of Education, Kingston, New York, solicits bids on plumbing installation in the Kingston High School Building, and for roofing installation on the old part of the Vocational Building. Bids will be received in the office of the Board of Education, 403 Broadway, on or before Friday, July 7th, at 12 o'clock noon. The Board of Education reserves the right to reject any or all bids.
Dated, June 30, 1950.
ARTHUR J. LAIDLAW
Superintendent of Schools

NOTICE OF SALE

COUNTY COURT: ULSTER COUNTY — THE HOME-SEEKERS' SAVINGS AND LOAN ASSOCIATION OF KINGSTON, NEW YORK, Plaintiff, against JOSEPH VAN BUREN, AGNES VAN BUREN, CLIFFORD G. SMITH and WILLIAM R. PARISH d/b/a SMITH-PARISH ROOFING COMPANY, Defendants.

In pursuance of a judgment of foreclosure and sale, duly made and entered in the above entitled action and bearing date the 27th day of March, 1950, I, the undersigned, the Referee, in the judgment named, will sell at public auction at the entrance of the Ulster County Court House in the City of Kingston, New York, on the 6th day of July, 1950, at 11:30 A. M. o'clock on that day, the premises directed by said judgment to be sold, and therein described as follows:

ALL THAT PIECE OR PARCEL OF LAND situate in the City of Kingston, County of Ulster and State of New York, bounded and described as follows:

Beginning at a point on the southerly side of Cedar Street in said City of Kingston, 150 feet easterly from Clinton Avenue, which said point is northwest corner of lands of Mary J. Davis; thence running easterly along Cedar Street a distance of 16 feet 2 inches to a point; thence running south on a course perpendicular to Cedar Street and along the building on the premises herein conveyed a distance of 40 feet to a point; thence running westerly on a course parallel with Cedar Street a distance of 11 feet 8 inches to the westerly bounds of the premises of the said Mary J. Davis, thence running northerly along said bounds a distance of 40 feet 8 inches more or less to the point or place of beginning.

Being the same premises conveyed by Mary J. Davis to Joseph Van Buren and Agnes Van Buren, his wife, by deed dated July 19, 1946.
Dated: June 1st, 1950
FREDERICK H. STANG
Referee

JOHN R. STERLEY
Attorney for Plaintiff
Office & P.O. Address
10 Broadway
Kingston, N. Y.
HARRY GOLD, ESQ.
Attorney for Joseph and Agnes Van Buren
Office & P.O. Address
243 Wall Street
Kingston, N. Y.

At a Special Term of the Supreme Court, held in and for the County of Albany, New York, at the County Court House in the City of Albany, New York, on the 12th day of May, 1950.

PRESENT: HON. ISADORE BOOKSTEIN, Justice.

Supreme Court, County of Ulster—In the Matter of the Application of HARRY ALLEN, INC., a Corporation, for Voluntary Dissolution.

On reading and filing the petition of HARRY ALLEN and AURAHAM GREEN, verified the 1st day of May, 1950, being the holders of fifty (50) per cent of the stock entitled to vote at an election of directors of HARRY ALLEN, INC., a domestic corporation organized and existing under the laws of the State of New York with its principal place of business at Pine Hill, Ulster County, New York, for a voluntary dissolution of said Corporation under the General Corporation Law, and the schedule thereto annexed, from which petition it appears that the case is one for dissolution as specified in the General Corporation Law, and it further appearing to the satisfaction of the Court from said petition that the directors of said corporation are equally divided regarding the management of the corporate affairs of said Corporation, and that one-half of the stock is owned by the petitioners favoring the course set forth in the petition, and the other one-half of the stock is owned by the remaining directors and stockholders who are not in favor of the action sought in said petition, and on reading and filing notice of this application dated May 1st, 1950, with proof of due service thereof and of said petition and schedule and a copy of this order on the Attorney General of the State of New York, and the petitioners having moved this Court for an Order to show cause why the said Corporation should not be dissolved, and for a final Order dissolving the same, and the said motion having regularly come on to be heard before this Court on the 12th day of May, 1950, and the Petitioners herein having duly appeared by N. LeVan Haver, their attorney, John E. Egan of counsel, and Nathaniel L. Goldstein, Attorney General of the State of New York, having appeared by Hyman E. Mintz, Assistant Attorney General, in opposition thereto on the ground that all franchise tax returns for said Corporation have not been filed and the Petitioners having agreed to file the needed returns and pay the tax thereon prior to the return date of the Order to show cause, and after hearing John E. Egan, of counsel to the attorney for the Petitioners in support thereof, the motion having been heard upon the merits and due deliberation having been had thereon, and the Court having entertained said application,

NOW, on motion of N. LeVan Haver, attorney for the Petitioners, it is

ORDERED that all persons interested in said Corporation show cause before Edmund A. Koblenz Esq., who is hereby appointed referee for that purpose, at the Ulster County Court House in the City of Kingston, New York, on the 28th day of July, 1950, at 11 o'clock in the forenoon, why the said Corporation should not be dissolved, and it is further

ORDERED that a copy of this Order be published at least once in each of the three weeks immediately preceding the said 28th day of July, 1950, in the Kingston Daily Freeman, a newspaper published in the County of Ulster, and that a copy of this Order be served upon each of the persons specified in the schedule annexed to said petition as a creditor or stockholder of said Corporation or as a person with whom the Corporation has an unfulfilled contract, in the manner prescribed by Section 108 of the General Corporation Law, and it is further

ORDERED that this order is granted conditionally upon the agreement of the Petitioners to file all franchise tax returns now due to be filed with the State Tax Department of the State of New York and paying the taxes due thereon prior to the return date of this Order
Signed, June 14, 1950
ISADORE BOOKSTEIN
J.S.C.

WALLKILL

Wallkill, July 3—Mr. and Mrs. Amos Chase and son, Jeffrey Taylor were dinner guests of Mr. and Mrs. Joseph Morris Friday night.

Mrs. Harry Morehouse entertained at a dinner party in honor of her husband's birthday Thursday night, June 29. Those present were Miss Helen Van Wyck and Mrs. Jane R. Van Wyck, Mrs. Joseph Morris and son, Jeffrey and Charles of Wallkill, Chauncey A. Morehouse of Pennsburg, Pa., and Mr. and Mrs. Wallace Palen of Walden.

Mr. and Mrs. Emmett Conklin of this village are spending a 10-day vacation with their two sons and families, Harold and Hanford at Montreal, Quebec, Canada.

Mrs. Stanley Van Wagenen was hostess at a surprise dinner party tendered to her husband on his birthday last week at his home in Kingston. Those attending were Mr. and Mrs. Eli Van Wagenen, his parents, Mr. and Mrs. Macey Van Wagenen, Mr. and Mrs. Walter Smith and daughter Barbara, Mr. and Mrs. Arnold Lipsett, Mr. and Mrs. Clifford Caswell and son, Clifford Caswell, Jr., Mr. and Mrs. Thomas Bellarosa, all of Wallkill and Mr. and Mrs. Clifford Quick of New Jersey.

Mr. and Mr. Charles Maley, Mrs. Edward O'Mara, and Mrs. Harold Adams and sons visited in Poughkeepsie last week.

Mr. and Mrs. Vincent DeAngelis and daughters, Sally Ann and Linda left June 27 for Belgrad Lakes, Me., for a summer's vacation. Mr. DeAngelis is physical education director at Wallkill Central School.

A sum of $110 was cleared on the strawberry festival and cafeteria supper of the Wallkill Reformed Church last week.

Mr. and Mrs. John Gardiner are spending a vacation at Indian Springs.

Mr. and Mrs. John Lewis are spending the July 4 week-end with relatives and friends at Danbury, Conn.

Miss Janet Denton of Gardiner was a guest of Mr. and Mrs. Nicholas Vagliando Thursday night.

Mr. and Mrs. Thomas Deyo and daughters of Miami, Fla., are visiting friends and relatives in Wallkill and Pine Bush.

Mr. and Mrs. C. E. Penney's new cabin, Cha-Lo, is nearing completion at Wolf Lake, Wurtsboro.

Mr. and Mrs. William Mechelke, Sr., spent a week with their daughter and family, Mr. and Mrs. J. V. Necas, at their home in Crestwood. They also visited friends in New York and Teaneck, N. J.

Mr. and Mrs. C. E. Penney entertained Mrs. Penney's parents, Mr. and Mrs. William Noller of Troy, last week.

Frank Repke, son of Mr. and Mrs. Frank Repke, Jr., who graduated from Wallkill Central School Monday night, left the following morning for Lackland, Tex., to take the basic Air Force training course at Lackland Air Field.

Mr. and Mrs. Arthur Terwilliger attended the eighth grade graduation at St. Peter's Church in Poughkeepsie, Sunday when their grandson, Robert Terwilliger, graduated into high school.

Noreen Ann Wagner, daughter of Mr. and Mrs. John Wagner, celebrated her first birthday Saturday with the following friends and relatives: Mrs. William Upright, Highland; Mrs. Lawson Upright, Donna Upright, Joan Harris, Gardiner; Mrs. Edward Ose, Mrs. William McCullen, Janet Denton, and Barbara Spring, Poughkeepsie; Mrs. Edward Edsall and daughters Susan and Linda, Minneapolis, Minn.; Mrs. Henry Wagner, Miss Peggy Wagner, Mrs. Robert Auchmoody and daughter Linda, Mrs. Donald Owen and daughter, Mrs. George Marcinkowski, Jr., Mrs. Nicholas Vegliando, Dennis and Ronald Mullen, Wallkill.

Mrs. Burt Masten entertained in her home Thursday night for Mrs. Alan Decker, Sr., Mrs. Allen Decker, Jr., Mrs. Russell Coy, Clintondale; Mrs. Claude Alsdorf, New Paltz; Mrs. Della Decker and Mrs. Ivan Jansen, Walden; Mrs. Galbraith, Mrs. Ella Fetherbridge, Mrs. Harold Daley, Sr., Mrs. Nellie Lyons, Mrs. Henry Masten, Mrs. Jack Ross, Sr., Mrs. Robert Terwilliger, Mrs. Jesse McHugh, Mrs. Edward Schlott, and Mrs. Charles Holland, Wallkill. Refreshments were served by the hostess.

Mr. and Mrs. William Galbraith of Long Island are spending the July 4 week-end at their summer home here.

Tuesday evening, June 27, just previous to the Legion and firemen's baseball game trophies were awarded to several youngsters of the village who comprised the basketball team of the firemen and Legion under the direction of David Freer. Awards were given to John O'Connor, Jerry Headlam, Marvin Mower, Paul Reuter, Richard Reuter, Sandy Titus, Freddy McMann, Thomas Saunders, Donald Mullen and Teddy Sharpe.

Miss Arleno Edwards was guest of honor at a bridal shower given by Miss Jane Eckert at her home with Miss Ellen Gierisch of Modena as co-hostess. Other guests were Marie Zeth, Jean Wells, Janice Terwilliger, Beverly Lockwood, Donna Myers, Dorothea Myers, Ester Mededith, Nina Bedell, Peggy Smith, Mrs. Harry Pfaff, Mrs. Floyd Wells, Mrs. Bernard Edwards, and Mrs. George Eckert. Sending gifts also were Barbara Rosencrans, and Catherine Rosencrans. Miss Edwards is a graduate of Wallkill Central School and will become the bride of LeRoy Birch in the fall.

BEER, WINE, CIDER AND LIQUOR LICENSES

NOTICE IS HEREBY GIVEN that License Beer and Cider No. 38B715 has been issued to the undersigned to sell beer and cider at retail in an eating place under the Alcoholic Beverage Control Law at Shokan Tavern, Box 21, Shokan, Ulster County, N. Y., for on premises consumption.
ADOLF and
GERTRUDE ROSENBUSH, Props.
d/b/a Shokan Tavern
Box 21
Shokan, N. Y.

NOTICE IS HEREBY GIVEN, that Wholesaler's License No. C73 Beer has been issued to the undersigned to sell beer at wholesale under the Alcoholic Beverage Control Law in the premises located at 40-56 Bruyn Avenue, Kingston, N. Y.
DOBLER BREWING COMPANY, INC.
40-56 Bruyn Ave.
Kingston, N. Y.

NOTICE IS HEREBY GIVEN, that License Beer and Cider No. 38B170 has been issued to the undersigned to sell beer and cider at retail in an eating place under the Alcoholic Beverage Control Law at 577 Abeel St., Kingston, Ulster County, N. Y., for on-premises consumption.
JOHN J. McMANUS, Prop.
577 Abeel St.,
Kingston, N. Y.

NOTICE IS HEREBY GIVEN that Wholesaler's License No. C1379 Beer has been issued to the undersigned to sell beer at wholesale under the Alcoholic Beverage Control Law in the premises located at Field Court, Kingston, Ulster County, N. Y.
P. BALLANTINE & SONS
Field Court
Kingston
Ulster County, N. Y.

NOTICE IS HEREBY GIVEN, that Wholesaler's License No. C520 Beer has been issued to the undersigned to sell beer at wholesale under the Alcoholic Beverage Control Law in the premises located at 30 Barmann Avenue, Kingston, Ulster County, N. Y.
BARTOLO J. BERINATO
LOUIS J. DUTTO
THE SUPREME BEVERAGE
30 Barmann Avenue
Kingston, N. Y.

NOTICE IS HEREBY GIVEN, that License Beer and Cider No. 38A323 has been issued to the undersigned to sell beer and cider at retail under the Alcoholic Beverage Control Law at Route 209, R.F.D. No. 3, Kingston, N. Y., for off premises consumption.
RONALD GLASS
Route 209
R.D. #3, Kingston

NOTICE IS HEREBY GIVEN that License Beer and Cider No. 38B663 has been issued to the undersigned to sell beer and cider at retail in an eating place under the Alcoholic Beverage Control Law at Lipton's Delicatessen, 549 Albany avenue, Kingston, N. Y., for on premises consumption.
JULIUS LIPTON
d/b/a Lipton's Delicatessen
549 Albany Avenue
Kingston, N. Y.

NOTICE IS HEREBY GIVEN that License Beer, Wine, Cider and Liquor No. SL1471 has been issued to the undersigned to sell beer, wine, cider and liquor at retail in a hotel under the Alcoholic Beverage Control Law at Hanover Mt. Lodge, Watson Hollow Rd., T/o Olive, West Shokan, Ulster County, N. Y., for on premises consumption
GEORGE and SELMA
REITMEIR, Props.
d/b/a Hanover Mt. Lodge
Watson Hollow Rd., T/o Olive
Ulster Co., West Shokan,
New York

NOTICE IS HEREBY GIVEN, that Wholesaler's Beer License C1819 has been issued to the undersigned to sell beer at wholesale under the Alcoholic Beverage Control Law in the premises located at 25 South Pine Street, Kingston, Ulster County, N. Y.
FITZGERALD BROS. BREWING CO.
25 South Pine Street
Kingston, N. Y.

NOTICE IS HEREBY GIVEN that the following licenses have been issued to the Great Atlantic & Pacific Tea Co to sell beer at retail under section 75 of the Alcoholic Beverage Control Law, at the addresses hereinafter listed, NOT to be consumed upon the said premises:
Kingston, N. Y., 106-110 Prince St., GB8592.
Kingston, N. Y., 91 No. Front St., GB8505.
Fleischmanns, N. Y., 206 Main St., GB8403.

NOTICE IS HEREBY GIVEN that License Beer and Cider No. 38B701 has been issued to the undersigned to sell beer and cider at retail in an eating place under the Alcoholic Beverage Control Law at Sylvester Cassara, Rt. 9-W, West Park, Ulster County, N. Y., for on premises consumption.
SYLVESTER CASSARA, Prop.
Route 9-W
West Park, N. Y.

NOTICE IS HEREBY GIVEN that License Beer and Cider No. 38A271 has been issued to the undersigned to sell beer and cider at retail under the Alcoholic Beverage Control Law at Smith's Store, Broadway, Box 126, Port Ewen, Ulster County, N. Y., for off premises consumption.
JOHN JOSEPH SMITH
d/b/a Smith's Store
Broadway, Box 126
Port Ewen, N. Y.

NOTICE IS HEREBY GIVEN that License Beer and Cider No. 38B713 has been issued to the undersigned to sell beer and cider at retail in an eating place under the Alcoholic Beverage Control Law at Hill Top Inn, Stony Hollow, Ulster County, N. Y., for on premises consumption
PHILIP E. VOLPE, Prop.
d/b/a Hill Top Inn
Stony Hollow, N. Y.

Top Enrollment At 'Y' Day Camp

Lou Schafer, Y.M.C.A. physical director, reports a record registration for the second week of the Y.M.C.A. Pine Knoll Day Camp at Dewitt Lake. There are 135 to 140 listed.

The first week of camp went through the five days in fine order. All campers were put into groups and the regular program got underway in smooth style. Many boys and girls started swimming instructions and made rapid strides as the lake water was warm and the campers could take instructions in regular program style.

The second week of camp is a four-day week, because of no camp July 4. The camp operates today and then resumes its regular schedule Wednesday for the remainder of the week.

New campers registered for this week are: Upper camp, nine years and older, Rosalie Haines, Curry Freer, Hilda and Marcel Flamm, Robert Coutant, Danny Gunzelmann and James Decker.

Lower camp, under nine years, Tyrone Perry, William and Robert Robinson, Margaret and Mary O'Reilly, Paul Nowoczek, Sandra Szura, Dennyse Kusel, Francis Tomaseski, John Taylor, James Ostalis, Ann Burill, Richard Murphy and Walter Tyron.

Dunne Reelected Fire President

L. E. Dunne was re-elected president of the Kingston Fire Department Association at the annual meeting held Sunday at Wiltwyck Hose engine house at 11 o'clock. Edgar Harlow was re-elected vice-president, Francis S. Cashin, treasurer and Edward J. Ryan, secretary.

Following the meeting the delegates and guests enjoyed a dinner at Judies Restaurant with a social hour at which Mayor Oscar V. Newkirk and Fire Chief Joseph L. Murphy spoke. William B. Martin acted as toastmaster.

Mayor Newkirk spoke on the services of the volunteers and praised their work, stating that if it were not for the work of the volunteers the cost of fire fighting in Kingston would be considerably greater.

Chief Murphy also praised the work of the men and said from its very inception the volunteer department has served the city well. He said the volunteer fire department was an organized body which, in the event of war, would be called upon to form the foundation of our civil defense. Plans were already in the making to use the volunteer firemen as the core of a gigantic civil defense system and the fact that the firemen were now organized would go a long way toward quick mobilization of this type of defense unit, Chief Murphy said.

Delegates to the meeting were: Cordts Hose, Floyd Ellsworth. Rapid Hose, Fred Albright, Rescue, John Maley. Wiltwyck, L. E. Dunne. Wicks, Frank Burr. Weiner, Edward Kolts. Union, Francis C. Cashin. Excelsior, William B. Martin. Twaalfskill, Edward J. Ryan.

Guests of the Association who attended the dinner at Judies were: Mayor Oscar V. Newkirk, Fire Chief Joseph L. Murphy, Fire Commissioners Kelsch, Burr and Derrenbacher; Stanley Petri and Frank Wynne.

After the formal meeting was concluded delegates and guests remained to recall and discuss many interesting incidents of their fire fighting career and happenings of their companies. The session came to a conclusion about 4 o'clock.

BARBS

By HAL COCHRAN

Colored live chicks were on the market at Easter time. What we need now is for them to lay colored eggs.

• • •

A tightwad is a man who licks his son for buying an all-day sucker just before bedtime.

• • •

"Mommy, I want a drink of water" is one of the best ways for

tots to get to see television at night.

• • •

One house burns in the U. S every 40 minutes—which has nothing to do with the housing problem being such a burning issue.

• • •

The fault with a lot of people is that they're always finding fault with a lot of people.

Dredge, Freighter Collide

New York, July 3 (AP)—A 2,000-ton sand dredge and a freighter three times her size collided in the New York harbor Narrows before dawn yesterday—the port's second big-ship collision in five days. The crash pitched the 34 crewmen of the dredge sandcraft into the water. Some of them swam for an hour before they could be hauled to safety. Only fast rescue work prevented loss of life. The dredge went to the bottom in 10 minutes, catching most of her men in nightclothes. The freighter, the 6,600-ton Collier Melgose, had a hole punched in her bow.

UN Council Session Opens

Geneva, July 3 (AP)—Hernan Santa Cruz of Chile, opened the eleventh session of the United Nations Economic and Social Council here today with a plea for the repulse of the Communist aggressors in Korea. The seats of the Russian, Czech and Polish delegates were vacant.

Artist Dies of Overdose

San Francisco, July 3 (AP)—An attractive 24-year-old artist—who was a companion of the Shah of Iran during his week-long visit here last December—died of an overdose of sleeping pills last night—before the eyes of her mother and fiance, William Morehouse, 25. An unsigned note, which her mother said was in Ruth's writing, said: "Just took too many sleeping pills, mother—hope to God it works—I feel very happy now. Too bad to be such an ass, isn't it?" Ruth had dined frequently with the 30-year-old Shah.

Will Leave Later

The 40 & 8 locomotive will leave the American Legion Building on West O'Reilly street at 8:30 a. m. Tuesday to participate in the parade at Saugerties, instead of 8 o'clock, as previously announced. Chef de Gare Thomas Bohan said this morning that all voyageurs (members of the 40 & 8 county chapter) are invited to board the locomotive at that time.

Philippines Celebrate

Manila, July 3 (AP)—The Philippines opened a celebration of the fourth anniversary of their independence with nervous sobriety today. An official warning was given that Communist led Hukbalahaps might stir up trouble in the city Tuesday—the republic's birthday. The Philippines Defense Department announced today tha foreign submarines had surfaced Sunday 40 miles from Manila.

First List Released

Washington, July 3 (AP)—The army yesterday put out its first official casualty list of the campaign in Korea—the result of a plane crash. It named 11 officers and men missing after the crash of a transport carrying them from Japan to South Korea. There were no details. (The list did not contain any names from New York, New Jersey or Connecticut.)

ORPHEUM THEATRE
TOMORROW — CONTINUOUS SHOW
RICHARD DENNING · BARBARA FULLER · STEVEN GREY
"HARBOR OF MISSING MEN"
PHOTOGRAPHED IN BEAUTIFUL TRUCOLOR
"STALLION CANYON"
REN CURTIS & CAROLINA COTTON

N-O-T-I-C-E
LEHERB'S
WILL SERVE
DINNER
On Tuesday, July 4th
From 1 p. m. to 10 p. m.
Closed Monday As Usual

KingsTown SUNSET DRIVE-IN THEATRE Route 28
KINGSTON, N.Y.
"Always a Friendly Welcome"
Route 28 Ph. King. 5774
Movie Every Nite Rain or Clear
Box Office Opens 7:00 — Show Starts At Dusk
TUESDAY - WEDNESDAY
WILLIAM JAMES' "SAND"
PLUS
"HOLIDAY INN"
Bing Crosby & Fred Astaire

LAST TIME TONIGHT
IN TECHNICOLOR
Shows at 10:40
"MY DREAM IS YOURS"
JACK CARSON · DORIS DAY
COLOR Also CARTOON
At 8:00 — 11:55
"THE BIG FIX"
James Brown · Sheila Ryan

AUCTION TONITE
YOUR BIG CHANCE
To pick up the following: One Bedroom Suite & Two Living Room Suites, Two Kitchenette Sets, One Refrigerator. ALL of these come from ANDY'S FURNITURE CO.—NOTHING BUT THE BEST—Plus Many, Many More Items.

AUCTION
MONDAY, JULY 3rd, at 7:30 P. M.
Here is your chance to pick up real buys. Here are some of the items you may go home with:
From Andy's Furniture Co.: One bedroom suite, two living room suites, two kitchenette sets, one refrigerator.
We have on hand, one bed, one crib, one kitchen table, two chests of drawers, three chairs, one kitchen cabinet, one clothes closet, plus many more items too numerous to mention. Where is this to be held?
At You're KINGSTON SUNSET DRIVE-IN THEATRE

9W DRIVE-IN
A Walter Reade Theatre
KINGSTON, N.Y.
Phone 6333 · Box Office Opens 7:00 · Show Starts 9:00
TONIGHT
A Mighty Spectacle of Pyrotechnic Splendor . . . A Gigantic Display of
FIREWORKS
BIGGER AND BETTER THAN EVER BEFORE . . .
ABSOLUTELY NO INCREASE IN PRICES
CHILDREN AND CARS FREE
LADIES!!! -- GIFT NITE TONITE
— ON OUR SCREEN—
DAN DAILEY
Give my Regards to Broadway
Also JOHN PAYNE in
CAPTAIN CHINA
TUES. - WED.
PONY RIDES • TELEVISION
NEW PLAY AREA
A GIANT HOLIDAY ATTRACTION
2 GREAT ACTION HITS ARE BACK!

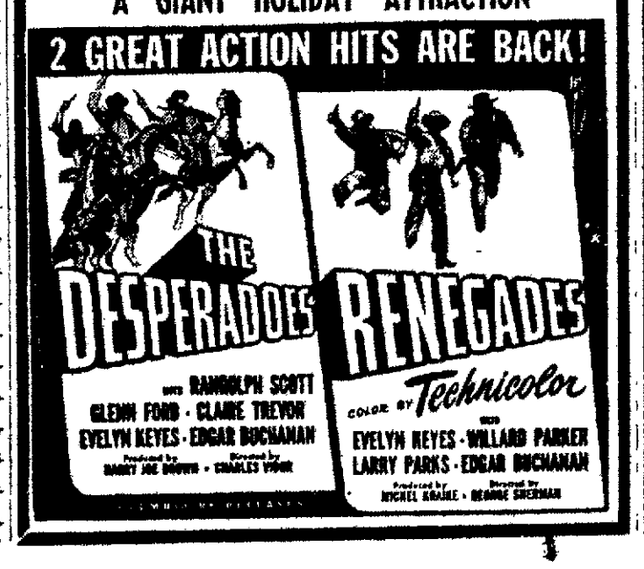

The KINGSTON
A Walter Reade Theatre
PHONE · KINGSTON 2?
CELEBRATE THE FOURTH
NOW THRU SATURDAY
A Big, Gay, Rip-Roaring Musical!
COLOR BY TECHNICOLOR
"ANNIE GET YOUR GUN"
Starring
BETTY HUTTON
HOWARD KEEL
LOUIS CALHERN · EDWARD ARNOLD · J. CARROL NAISH
KEENAN WYNN
10 GREAT SONG HITS!

The BROADWAY
A Walter Reade Theatre
PHONE · KINGSTON 1513
BIG JULY 4TH SHOW!
STARTS TOMORROW

Starring LLOYD BRIDGES · OSA MASSEN · JOHN EMERY
NOAH BEERY, JR. · HUGH O'BRIAN with Morris Ankrum
—ALSO—
VINCENT PRICE ★ ELLEN DREW
—IN—
BARON of ARIZONA
HISTORICAL DRAMA
LAST TIMES TODAY
QUICK SAND
and
"THE GREAT PLANE ROBBERY"
$2.50 TONIGHT $2.50
BIG STAGE ATTRACTION
Cash Awards

★ ★ ★ ★ ★ ★
TONITE
Repeat Performance
FREDDIE BROWN
entertaining . . .
also
DON PIERSON
and his Band
. . . for DANCINC at
Bob Teetsel's
BARN
Ulster County's Unique Night Club
Route 28—Kingston, N. Y.
(Open from 12 noon)
★ ★ ★ ★ ★ ★

The Margaret Webster Co.
★ Woodstock Playhouse ★
Now Playing Thru July 8
Last 6 Days—Matinee Tomorrow
EVA LE GALLIENNE
and The Margaret Webster Company in
"FORTUNATO" and
"THE APOLLO OF BELLAC"
with
MARGARET WEBSTER
PHONE WOODSTOCK 2015
PRICES: Eves: $1.20, 1.80, 2.40, 3.00. Mats: JULY 4 and 5, 90c, $1.20, 1.80, 2.40. No performance Wed., July 5. Prices inc. tax.
Opening MON., July 10-15
America's Most Distinguished Actress
EVA LE GALLIENNE
in
"THE CORN IS GREEN"
Emlyn Williams Prize Play
with
DONALD RUKA
Philip Tonge
Eva Leonard-Boyne
SEATS NOW ON SALE

The Weather

MONDAY, JULY 3, 1950
Sun rises at 4:11 a. m.; sun sets at 7:25 p. m., E.S.T.
Weather, cloudy.

The Temperature

The lowest temperature recorded on The Freeman thermometer during the night was 67 degrees. The highest figure recorded up to noon today was 84 degrees.

Weather Forecast

New York city and vicinity—Mostly fair this morning, followed by scattered showers and thunder-

CLOUDY

storms this afternoon and early tonight, becoming partly cloudy late tonight. Strong gusty winds and thunderstorms. Tuesday, fair with afternoon cloudiness; continued warm; highest temperature today and Tuesday, mid-80's; low night 65 to 70. Moderate to fresh south to southwesterly winds this morning, becoming fresh this afternoon and occasionally strong and gusty in thundersqualls this afternoon and early tonight. Moderate variable winds late tonight and Tuesday.

Eastern New York — Mostly cloudy, with scattered showers or thunderstorms today, highest in the 70's north and low 80's south portion. Partly cloudy tonight and Tuesday with scattered showers likely Tuesday afternoon or night. Low tonight middle 50's, little change in temperature Tuesday.

RADIATOR OVERHEAT!
Now is the time to let us clean and repair it for the hot summer days ahead. Radiators that overheat cause serious damage to motors. Fast service at reasonable prices.
TONY DeCICCO'S GARAGE
40 Van Deusen St. Phone 5660

TYPEWRITERS
REPAIRS
RENTALS
SALES
SUPPLIES
O'REILLY'S
611 B'way & 38 John St.

Dependable ROOFING
Keep the Rain on the Outside
Call Smith-Parish for Roofing, Siding and Metal Work
(Leaders & Gutters)
SMITH PARISH ROOFING & SUPPLY CO.
78 Furnace St. Phone 5656
"KINGSTON'S ROOFERS"
FLAT ROOFS · SHEET METAL

Thus Speaks Shaw

London, July 3 (AP)—George Bernard Shaw doesn't want to be reminded, by cakes, telegrams, flowers or letters, that he will be 94 years old on July 26. To head off as many congratulations as possible Shaw has been mailing unsigned, printed cards to persons who, on the basis of past performances, might be expected to pester him again.

STOVE - $18.75
NUT - - $18.75
PEA - - - $16.75
Per Ton C.O.D.
COAL
Wm. McSpirit
Hurley, N.Y. Phone 508-R-1

FIRST
BECAUSE IT Lasts
Let us estimate your roofing needs without any obligations.
— CALL —
J&A ROOFING & SUPPLY CO.
KINGSTON, N. Y.
Phone 4432 Night 6621

DWYER BROTHERS
INCORPORATED
Distributors of
DUTCH BOY PAINT
ULTRA LUMINALL – 1-COAT FLAT
MANILA ROPE – TACKLE BLOCKS
OARS – ROWLOCKS
CONTRACTORS
— and —
MARINE SUPPLIES
20 WEST STRAND TEL. 153

MONUMENT TO INDEPENDENCE

Just six Wars ago, on July 4th, 1776, our forefathers adopted the Declaration of Independence in Independence Hall, Philadelphia. Today, one hundred and seventy-four years later, this historic edifice still stands proudly as a monument to our constant vigilance.

Let us celebrate this Anniversary of our Independence by rededicating ourselves to those principles which have kept our American Way of Life a shining beacon of freedom for the world to follow.

42 Years Back of Schryver Satisfying Service
If You are Building or Remodeling See Us About Plan Book

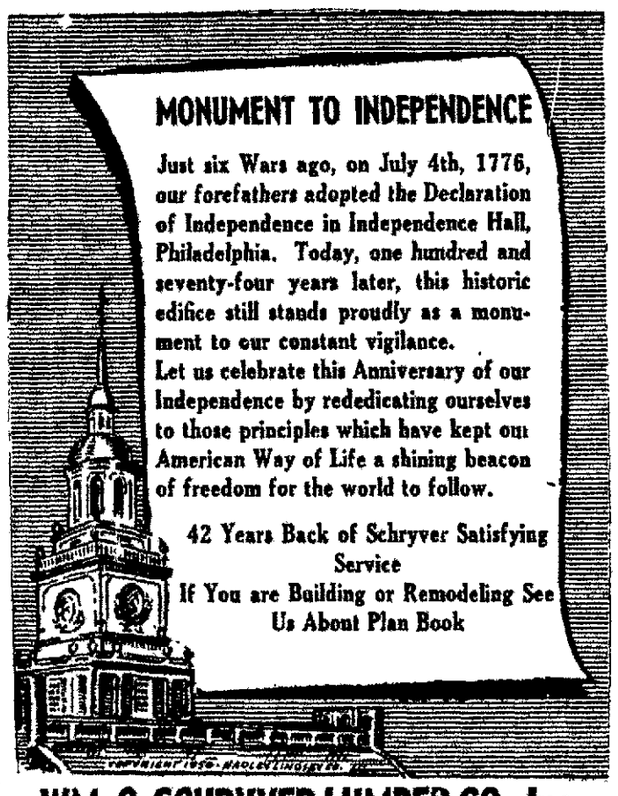

WM. C. SCHRYVER LUMBER CO., Inc.
Kingston (Phones 2060-2061 Rosendale 3311 - King. 7-J-1) Rosendale

Offices to Close

All offices and city departments in the city hall except the police department will be closed tomorrow in observance of the holiday.

Modern — Efficient
OIL BURNERS
Complete Furnace Installations
KINGSTON OIL SUPPLY CORP.
P.O. Box 564 — Kingston
PHONE 770

KENTILE Asphalt Tile
KENCORK the friendly floor
RUBBER TILE
LINOLEUM
For
Floor, Wall, Sink Tops
CALL 691
CLYDE DuBOIS
90 KIERSTED

Anodized ALUMINUM COMBINATION STORM and SCREEN DOORS
at new LOW PRICES
THEY PAY for Themselves
✓ Will Not Rust ✓ Rain Free
✓ No Painting ✓ Self Storing
✓ No Discoloring ✓ Dust Free
✓ Draft Free ✓ No Pitting
Custom Built to Fit Any Window or Door—Regardless of Size
CALL US
FOR FREE ESTIMATE
NO OBLIGATION
MIRON
— PHONE —
6000
32 E. Strand, Kingston, N.Y.

BLACKTOPPING
DRIVEWAYS, PARKING LOTS, Etc.
Have your driveway BLACKTOPPED the RIGHT WAY AT THE RIGHT PRICE by REAL PROFESSIONALS.
Twenty-six years' experience to date with the Kingston Board of Public Works, surfacing the streets of the City of Kingston.
KINGSTON BLACKTOP PAVING & CONST. CO.
80 LINCOLN ST., KINGSTON, N. Y.
Gilbert (Gil) Hinkley — Phone 2622 After 4 P. M.

Ready-Mixed Concrete is Thrifty!

Save Time, Trouble and Money! Use ISLAND DOCK Ready-Mixed Concrete
Architects and engineers know the strength, long life and low maintenance cost of ready-mixed concrete. Make the most of these advantages: Order ISLAND DOCK Ready-Mixed Concrete. We deliver high-strength concrete that's right for your job, quality assured! Call us for prices when you are planning new construction, improvements or repairs.
ISLAND DOCK
BUILDING MATERIALS
KINGSTON, N. Y. TEL. 1960

Collision Repairs
ARE TOO EXPENSIVE
Have Your Brakes and Steering Checked and Repaired Today.
GUARANTEED SERVICE
TONY'S Brake Service
A. J. Bruckert, Prop.
229 GREENKILL AVE PHONE 2077

FIRE INSURANCE
Consult Us on Rates and Broad Form Coverage
— FREE INFORMATION —
DONNARUMA and AUGUSTINE, Inc.
261 Fair St. Phone 4444 - 1050

THE MOST BEAUTIFUL TRUCK IN AMERICA
THE ALL-NEW
F-E-D-E-R-A-L Style Liner TRUCK
New Design • Unequaled Beauty • Greater Comfort
New Accessibility • Proven Performance
BEFORE BUYING SEE THIS OUTSTANDING TRUCK
RAFTERY'S GARAGE
Cor. Foxhall Ave & Grand St. Phone 1626

IT'S A WISE BIRD WHO has his TYPEWRITER regularly serviced!
Call 4570 —
"The Typewriter Doctor"
Ben Sklon
259 Fair St.
Kingston, N. Y.
Open Fridays until 9 p. m.

OVER 25 YEARS ON ALBANY AVE.
✔ Check Your Car . . .
✔ Check Your Truck
✔ Check Accidents!
• Wheel Alinement
• Wheel Balancing
• Brake Service
• Body and Fender Work
• Motor Service
• Towing
• Steam Cleaning
Agency for
Cushman Scooters
Package Karrs — and
Small Gasoline Motors

DO YOU NEED A LIFT!!
For any towing emergency, remember Albany Ave. Garage has a complete 24-hour tow service to put your car on the road again. Phone for service . . . night or day!
ALBANY AVENUE GARAGE, Inc.
Albany Ave. & Wrentham St. Phones 161 or 2517

THE NEWEST AND BEST!
Ask NOW About ALL-IN-ONE
HOSPITAL PLAN
. . . Pays $10.00 a Day for 100 Days
. . . Protects the Whole Family
★ Covers any hospital, any doctor
★ Pays for hospital extras
★ 10-day maternity benefits
★ Up to $300 medical fees
★ Up to $300 surgical feees
★ Covers first aid treatment
★ Accidental death benefit
★ Incontestable clause
★ Never any increase in premium

YOU DON'T HAVE TO GO TO THE HOSPITAL
to cash in on this unusually liberal All-in-One plan. It pays for doctors' calls at home as well as in the hospital . . . . Pays you up to $200 monthly income while unable to work . . . . Pays in addition to Blue Cross or any other plan! Note a few of the remarkable features listed at the left.

FEDERAL LIFE AND CASUALTY CO.
275 Main St., Poughkeepsie, N. Y.
Please furnish me without obligation full details of your new All-in-One Plan.
NAME .....
ADDRESS .....
CITY AND STATE .....

For Complete Details, Fill In Coupon, Clip and MAIL TODAY

NEW! Family Polio Policy!
3 years' insurance
Costs Only $10 for Average Family
Application Subject to Company Acceptance
Pays up to $5000 total for each case, including—
1. Hospital Care
2. Iron Lung
3. Medical Care
4. Nursing Care
5. Transportation
6. Ambulance Service
Here's what it costs:
Husband and/or wife and one or two children . . . $10
Husband and/or wife and three children . . . $15
Husband and/or wife and four or more children . . . $20
Covers unmarried children with same legal address up to 25 years of age.

APPLICATION FOR FAMILY POLIOMYELITIS EXPENSE POLICY
TO
(AMERICAN) LUMBERMENS MUTUAL CASUALTY COMPANY OF ILLINOIS
1. Name in full?..... PLEASE PRINT
Address?.....
City?..... State?.....
2. How many children under 25 are there in your family?.....
What are their ages?.....
3. Have you or any member of your family ever had or received medical treatment for poliomyelitis?.....
Dated..... Applicant.....
Premium $..... (Send check or money order)
FILL IN AND MAIL TODAY

Complete application and mail with check or money order to us.
Representing (American) Lumbermens MUTUAL CASUALTY COMPANY OF ILLINOIS
Chicago 40
DONALD W. SCHRYVER AGENCY
ROSENDALE, N. Y.
Rosendale 3311 PHONES Kingston 6919

Don't Wait for Cold Weather to Catch You Unprepared
"the World's Finest Coal Burning Furnace"
the LENNOX "Torrid Zone"
COAL BURNING FURNACE

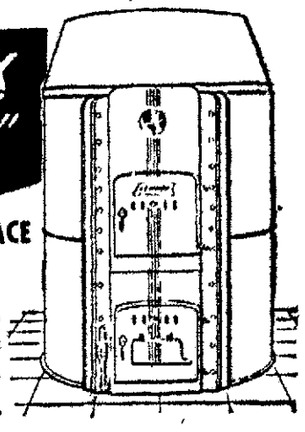

Squeezes heat out of coal, coal gas, and smoke, before it has a chance to go up the chimney! Gas-tight, leakproof steel construction virtually frees your home of dirt and soot. Direct-draft damper prevents smoking from firing door when open. Locomotive-type bar grates are masters of fuel economy! Readily adaptable as a heat generator for gas or oil and air conditioning. Ask to see this famous Lennox unit today! Available in 6 different sizes.
LENNOX WORLD'S LARGEST MANUFACTURERS AND ENGINEERS OF WARM AIR HEATING SYSTEMS
ARCHIBALD HEATING CO.
224 Wall St., Kingston, N.Y. Phone 1518
Call us today! We are YOUR CERTIFIED LENNOX DEALER

ADVERTISING IN THE FREEMAN PAYS